Guernsey
BREEDERS' JOURNAL

University Microfilms E
Library Services
Xerox Corporation
Ann Arbor, MI 48106

January
1974

DEDICATED TO [illegible] PROGRESS

GOLDEN GUERNSEY
MILK PRODUCTS

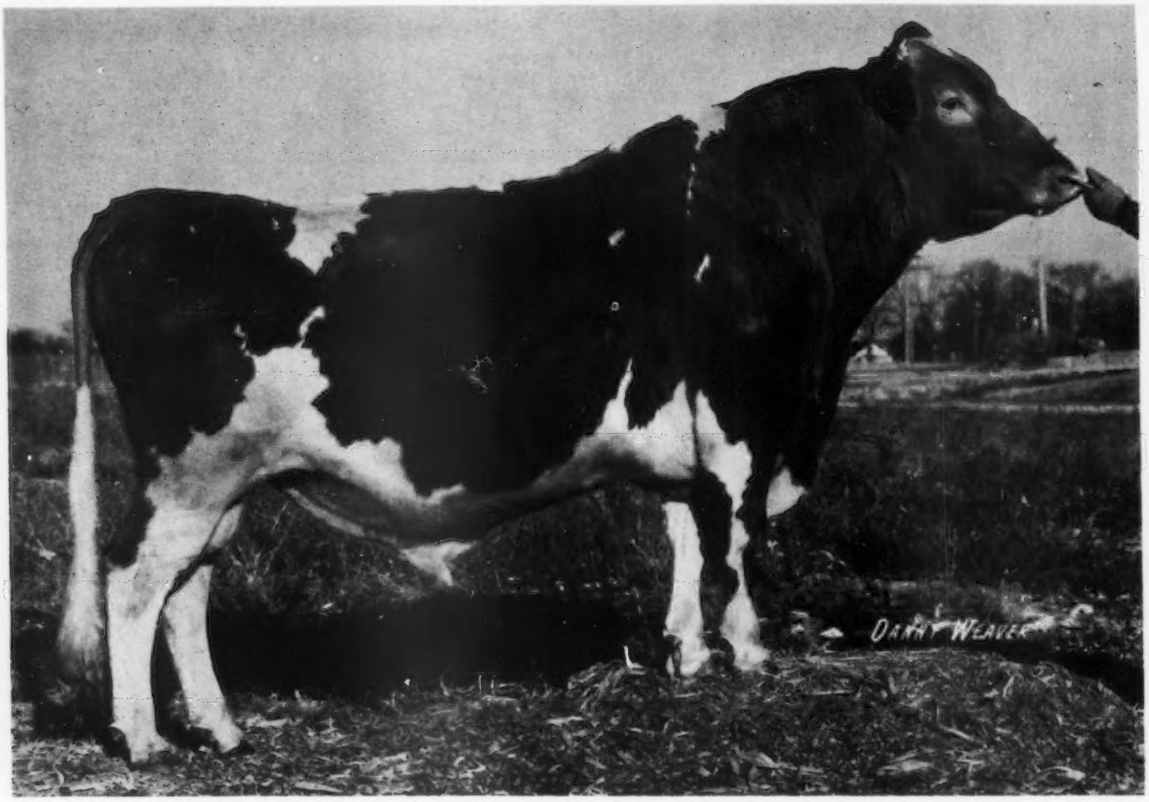

LYRENE FARGO – GOOD BREEDING BULL ON THE WAY UP!

LYRENE FARGO

Calved: 5/3/66 aAa: 1-2 (7-6-5-4-6-6)

USDA: 18 dtrs. av. 12,872M 4.7% 610F
(9/73) Predicted Difference +178M + 6F
Repeatability 35%

AGCC: (9/73) 13 cl. dtrs. av. 83.8

Sire: **LYRENE MYRAS WISTAR**
Gold Star Sire. USDA (5/73)
496 dtrs. +620M +30F Rpt. 94%
AGCC (5/73) 254 cl. dtrs. av. 83.8

Dam: **LYRENE BENS FAY "EX–91.5"**
6-4 DHIR 365d 2x 19,390M 4.7% 909F
7-9 DHIR 365d 2x 20,660M 4.2% 858F
9-3 DHIR 365d 2x 21,210M 4.3% 922F
Lifetime: 129,410M 4.5% 5,840F
A dtr. of Lyrene Emorys Ben

There are no sure things in the cow business. But **LYRENE FARGO** – now that his daughters are scattered through several herds – figures to look better and better "on paper."

One thing sure, people who milk **FARGO** daughters like the way they milk – like their high, wide rear udders, their exceptionally sound hind legs.

LYRENE FARGO was bred to be a solidly good breeding bull. And that seems to be just what he's developing into. Try him on a few cows. We think you'll be glad you did.

Write for pedigree and semen price particulars on **LYRENE FARGO** today. He's just the bull to use on cows with thick front ends and/or meaty, round udders. And his daughters are averaging +2,600M and +140F above USDA–DHIA breed average!

SEARLE

Curtiss Breeding Service
Division of Searle Agriculture Inc.
Cary, Illinois 60013
Telephone (312) 639-2141

The Guernsey Foundation
Becomes the Recipient of –

THE GEORGE P. & VERA J. CLARK ENDOWMENT

By Max L. Dawdy

MR. AND MRS. GEORGE P. Clark, Westerly, R. I., owners of Horse Shoe Falls Farm, have become the first substantial benefactors to the Guernsey Foundation.

On December 28, 1973, a substantial Trust was vested in the perpetual Guernsey Endowment Trust of The Guernsey Foundation by Mr. and Mrs. Clark, which will be known as the **GEORGE P. & VERA J. CLARK GUERNSEY ENDOWMENT.**

The gift is in keeping with the formation and purpose of The Guernsey Foundation as established by the Trust Agreement, which is:
"To devote and apply the property vested in The Guernsey Foundation, and the income derived therefrom exclusively for the advancement of education and scientific research in dairy husbandry, dairy technology and the dairy industry as a whole, either directly or by contribution to organizations authorized to carry on such charitable, scientific or educational activities. No part of the trust fund shall inure to the benefit of any private stockholder or individual."

The Endowment is a fitting tribute to the interest, service and devotion to the Guernsey breed which Mr. Clark has maintained for nearly a half century. It is likewise characteristic of a man which is perhaps best expressed on the occasion of his recognition as Guest of Honor at the 1972 Annual Meeting of the New England Guernsey Breeders' Association at which time his portrait was presented to The American Guernsey Cattle Club (Guernsey Breeders' Journal, April 1972 issue). In making the presentation, Lester Burdick paid tribute to George Clark for his dynamic energy, enthusiasm, generosity and modesty in being a Truly Outstanding Guernsey Gentleman.

Testimony to the degree in which Mr. Clark has cherished Guernsey involvement is his steadfast declaration that the friends which he has made from his association with Guernseys and Guernsey breeders are among his most cherished and respected acquaintances. And this is even more significant when it is considered he has also devoted a lifetime to the non-agricultural business world.

The above Endowment is unique in that it represents the value equivalent of closing out the 48-year existence of the Horse Shoe Falls Farm herd; and an interest in the perpetual objectives and prospects of The Guernsey Foundation.

Picture taken during Convention Activities at the 92nd Annual Meeting of The American Guernsey Cattle Club, Hershey, Pennsylvania. Left to right: Dick Price, Mr. and Mrs. George P. Clark, A. C. "Ted" Browning and Lester Burdick.

On January 13, 1974, Mr. Clark will celebrate his 95th birthday and concluded that closing out the remaining Horse Shoe Falls herd operation was appropriate. However, not wishing to hold a dispersal and scatter the remaining herd, and additionally desiring the maximum benefits of the herd to accrue through the years, Mr. Clark concluded that if the herd could be sold privately at minimum expense, The Guernsey Foundation should be the beneficiary at an endowment of equivalent value.

As a result, Richard Merritt, Merit Guernseys, Farmington, Conn., a longtime friend of Mr. and Mrs. Clark, a director of The American Guernsey Cattle Club, and himself also a donor to The Guernsey Foundation, handled the sale of the herd without compensation to himself in the interest of The Guernsey Foundation. The major nucleus of the herd was purchased by James B. Guess III, Edisto Farm, Denmark, South Carolina.

George Clark began to shape the story of Horse Shoe Falls Farm at Shannock, R. I. in 1925. Having secured Alfred C. "Ted" Browning as manager, they visited Mixter Farm, Hardwick, Mass., and carefully studied the herd. At the Mixter Dispersal Sale, June 9 and 10, 1925, a choice selection of heifers was purchased for the Horse Shoe Falls herd. Included in the group was one daughter of Yeoman King of the May, two by Mixter May Royal and three by Langwater Mixter. Three imported cows were purchased from the late Gordon Hall in 1927. This was the same year Horse Shoe Falls Farm started processing and delivering milk, which was first sold to the employees of the Columbia Narrow Fabric Company, of which Mr. Clark was then owner, and later retail routes were started in Shannock, the nearby beaches and Providence with the milk sold under the GOLDEN GUERNSEY label.

Among some of the sires which were instrumental in developing the herd through the years could be mentioned, Caumsett Courageous, Hilltop Butterfat General and Foremost Hermes. The latter sire particularly, which at one time had sired more 16,000-pound cows than any other bull in the breed, established a prominent foundation. He was used from 1938 until August 1946 when he was sold to William S. Cherry, Jr., North Farm, Bristol, Rhode Island. With Riegeldale Emorys Conrad the Hermes-Conrad cross was developed and became a successful combination.

In 1942, Mr. Clark purchased the Beacon Hill Guernsey herd from the estate of Arthur Curtiss James, Newport, R. I., rich in the blood of Langwater Beacon. In 1946, a group of 130 head was sold to William S. Cherry, Jr., as a foundation for North Farm. This predominantly Hermes-Conrad combination was dispersed thirteen years later on August 3, 1959 for an average of $1,339 on 111 head.

The Hermes-Conrad combination was also prominent in founding the

(Please turn to page 7)

HIGH MEADOWS FARM GUERNSEYS

La Fayette, N. Y. 13084
Telephone (315) 469-5100

7 ENTRIES – 7 NOMINATIONS
ALL-AMERICANS

NOMINATED FOR ALL-AMERICAN BULL CALF

HIGH MEADOWS AMBASSADOR
First Bull Calf, New York State Fair, 1973; Second Bull Calf, Pa. All-American Show, 1973; First Bull Calf, National Guernsey Show, Madison, 1973; JUNIOR CHAMPION BULL, N. Y. STATE FAIR, 1973; RESERVE JUNIOR CHAMPION BULL, NATIONAL, 1973.
Sire: Rosewood Nonas Ambassador

NOMINATED ALL-AMERICAN SENIOR YEARLING

HIGH MEADOWS N. MARY LEE
A Nance out of a Darimost
Second Senior Yearling, New York State Fair, First Senior Yearling, and JUNIOR CHAMPION, Pennsylvania All-American, 1973.

NOMINATED ALL-AMERICAN JUNIOR GET

Get of WESTERN GLOW DARIMOST
Left to right
Golden Harvest Dari Jubilant
High Meadows Dari Gradine
High Meadows Dari Suzette
High Meadows Dari Jayette

ALSO NOMINATED FOR ALL-AMERICANS

THREE-YEAR-OLD
TWO OF THE SIX AGED COWS
BEST 3 FEMALES

HIGH MEADOWS FARM GUERNSEYS
La Fayette, N. Y. 13084
Telephone (315) 469-5100

NOMINATED ALL-AMERICAN
THREE-YEAR-OLD

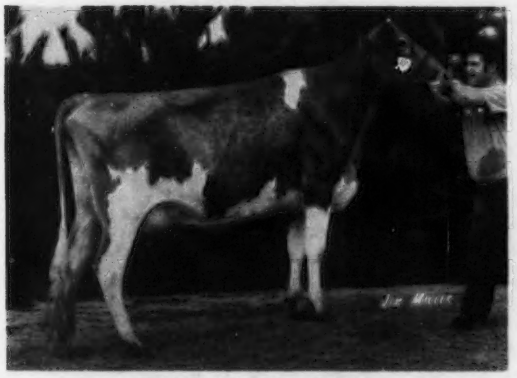

GIPPY DARI FAITH
First Three-Year-Old, Pa. A-A Show, 1973
EXCELLENT '73 – 92.0

NOMINATED ALL-AMERICAN
BEST THREE FEMALES

BEST 3 FEMALES – NEW YORK STATE
Left to right
High Meadows Dukes Lola
High Meadows Dari Zenia
High Meadows C.V. Pearl

WE HAD TWO AGED COWS NOMINATED FOR ALL-AMERICANS
BOTH WERE GRAND CHAMPIONS AT MAJOR APPROVED SHOWS

GRAND CHAMPION – N. Y. STATE

MOUNTLEH M. EMERALD
First Aged Cow, Senior and Grand Champion, N. Y. State Fair, 1973.
Best Uddered Aged Cow, N. Y. State Fair, 1973.
EXCELLENT '73–91.0

GRAND CHAMPION – PA . A-A

CRAIG MEADOWS GREGORYS PHYLLIS
First Aged Cow, Senior and Grand Champion, Pennsylvania All-American, 1973.
17220–737–5-11DHIR–305–2x
EXCELLENT '73–91.5

CHEDCO FARM

— Established 1922 —

The Herd Built on Cow Families

OUR FOUR NOMINATIONS FOR ALL-AMERICAN

– ALL BRED BY US –

Nominated for Junior Yearling

Hollyhock Family
Chedco Prince's Daffodil
Prince's Daffodil is the **Fourth** Generation bred by us.
1st Jr. Yearling, Jr. Champion Female, Mass. Guernsey Show, 1973.
2nd Jr. Yearling, Conn. Guernsey Show, 1973.

Nominated for Four-Year-Old

Pleasant Family
Chedco Flash's Charity – Excellent 1973
10420–546–2-6DHIR–305–2x
15670–794–4-1DHIR–305–2x
Charity is the **Fifth** Generation bred by us and we also bred her sire and maternal grandsire.
1st Four-Year-Old, Grand Champion Female, Best Uddered Cow, Best Cow bred by Exhibitor, Member 1st Best Three Females, Mass. and Conn. Guernsey Shows, 1973.

JUNIOR GET OF WESTERN GLOW DARIMOST * Nominated for A-A – 1st Jr. Get of Sire, Mass. and Conn. Guernsey Shows, 1973

Mamby Family
Chedco Darimost Mamie
2nd Generation bred by us.

Hollyhock Family
Chedco Darimost Loma
5th Generation bred by us.

Pam Family
Chedco Darimost Pam
3rd Generation bred by us.

Myrtle Family
Chedco Darimost Marie
3rd Generation bred by us.

Nominated for Best 3 Females – 1st Best Three Females, Mass. & Conn. Guernsey Shows, 1973.

Hollyhock Family
2nd Generation bred by us.
Chedco Fabulous Hollyhock
On Test: 7093–297–2-7DHIR–153 days–2x
1st 2-Year-Old, Mass. Guernsey Show.

Hollyhock Family
3rd Generation bred by us and her sire bred by us.
Chedco Flash's Daffodil
Classified 88.5 twice
10480–642–2-7DHIR–305–2x
Retest: 4624–242–3-10DHIR–68 days–2x

Pleasant Family
(Above)
Chedco Flash's Charity – E
10420–546–2-6DHIR–305–2x
15670–794–4-1DHIR–305–2x
Gr. Ch., Mass. & Conn. Shows

This is the **Sixth** straight year our Best Three Females have been nominated for All-American and **Chedco Farm** is the only farm that has achieved this honor. Our Greatest Asset is Our Cow Families. We are in the process of proving two sires out of our good Cow Families namely Chedco Mamby's Actor, from the Mamby Family, whose PRELIMINARY PROOF shows him a plus proved sire and Chedco Holly's Demonstrator, a Darimost son from the Hollyhock Family. Their semen is available at a very reasonable cost. Join the other good herds that are adding this good blood to their herds. Order your semen now.

C. E. COTTING, Owner
28 State Street
Boston, Mass. 02109

Federal Accredited No. 100024
State Bang's Free No. 20
ANDREW C. WARNER, Herd Manager
Telephone: 838 - 2861
Area Code 617

ROUTE 62
BERLIN, MASS. 01503
ROLAND B. PLUMMER, Herdsman
Telephone: 838 - 2445

Index of Advertisers

ACTION – Wash. D.C. 65
Adohr Farms – Calif. 77
Agri-Graphic Services – Ill. 65
American Breeders Service
– Wis. .....100, III Cover
Antietam Farm – Pa. 65
Art-Mar Farms – Ind. 82

Big Creek Hill Farm, Inc.
– S. C. 80
Bushy Park Farm – Va. 69

Chedco Farm – Mass. 4
Claravale Guernsey Farm
– Calif. 77
Croasdaile Farm – N. C. 78
Crown Stone Farm – Md. 86
Curtiss Breeding Service
– Ill. ..... II Cover
Cus Gee Guernsey Farm
– Mass. 70

Dairy Association Co.
– Vt. ..... This Dairy Business
Dondor Guernseys – Wis. 74

Elderwood Farm – Wis. 74

Franchester Farms, Inc.
– Ohio 72

Golden Banner Farm – Ohio 73
Golden Dew Farm – Okla. 75
Golden Harvest Farm
– Conn. 85
Grassland Farm – Conn. 84

High Meadows Farm Guernseys
– N. Y. 2, 3
High Prairie Farm – Ore. 68
Hollow View Farm – Pa. 84
Hopestead Farm – Md. 71

Idle Ne'er Farm – Iowa 82

Lenull Farms – Minn. 71

Maurana Farm – Ind. 81
Merryman Co., The
– Md. .....IV Cover
Mini Meadows – Calif. 76
Mustang Sales
– Texas ..... This Dairy Business
Myown Guernseys – Ill. 86

Nelson-Dykes Co., Inc.
– Texas ..... This Dairy Business

P & L Company
– Wis. ..... This Dairy Business
Phillips Farms – Ohio 73
Pleasant Knob Farm – N.Y. 74
Price-Black Farms – N. Mex. 83

Quail Roost Farms – N. C. 79

Ridgeway Farm – Tenn. 66
Ripley Farm – N. Y. 67

Semen Exchange Column 65
Spring Walk Farm – Ohio 68
Starcraft, Agri-Products Div.
– Ind. ..... This Dairy Business
Starline – Ill. ..... This Dairy Business
Stone House Farm – Vt. 9

Toles Photography – N. Y. 65

Weldy, Samuel R., Estate
– Ind. 82
Woods, Mort – Okla. 65
Worthington, Walter – Ky. 65

NOTICE

Nominations for consideration as a Liebers Trophy winner are due by **March 1, 1974.**

Highest Canadian Lifetime Fat Producer

THE REGISTERED Guernsey cow, Del Eden Fond Joy (VG–88) Double Gold Star Dam, is bred and owned by Murray Davie, Delta, B.C. "Fond Joy" has recently completed at 13 years of age in 305 days, 19,029 lbs. milk, 933 lbs. fat, B.C.A.251–246, placing her fifth on the Mature Butterfat Honor Roll. "Fond Joy" also holds third, fourth, sixth and seventh placings in this division.

"Joy" in 10 lactations has produced 180,647 lbs. milk, 9,590 lbs. fat, average B.C.A.'s 198–207, making her Canada's highest living lifetime Guernsey butterfat producer. She has 12 Honor Roll placings. She is sired by Fritzlyn Jeanettes Flash, Gold Star Sire, and out of Del Eden Julianne (VG) Double Gold Star Dam. "Joy" has three sons in A.I. service.

New Members

The following Guernsey breeders have been accepted as members of The American Guernsey Cattle Club:

WASHINGTON: Charles C. McMonigle, Route 1, Box 1198, Yelm, recommended by Albert H. & John P. McMonigle.

WISCONSIN: Mr. & Mrs. Gordon Lone, Route 1, Box 329, Augusta, recommended by Marlow Bruesewitz.

WESTERN GLOW DARIMOST 546331

Born 5/14/59–Died 10/15/73

MUCH HAS BEEN said–more will be said about the greatness of the sire, Western Glow Darimost. He has been used by Guernsey breeders from coast to coast with good results. "Darimost" will long be remembered as a breed-builder sire and his greatness will live on through the performance of his progeny. He was owned by and housed at All West Breeders, Box 197, Burlington, Washington.

See pages 54 through 84 in the 1971 Pacific Northwest Directory and Convention Brochure for the tribute to "Darimost" and the story, "One in a Million–Western Glow Darimost" by Victor Gray, assistant manager, All West Breeders. Vic's tribute to "Darimost" was appropriate then, it is even more appropriate now, as the influence of this great bull continues to play an important part in our breed.

Chat . . .

MRS. MIKE JENSEN, (Nancy Fike), Waterloo, Iowa, is recovering nicely after undergoing surgery recently. Mrs. Jensen is the daughter of Mr. and Mrs. Neil Fike, Waterloo, and was graduated from Iowa State University last summer.

ANNUAL MEETING

MAKE PLANS NOW TO ATTEND THE 97TH ANNUAL MEETING OF THE AMERICAN GUERNSEY CATTLE CLUB AND THE CONVENTION ACTIVITIES, MAY 19-22, 1974. THE HOTEL FORT DES MOINES, 10TH AND WALNUT STREETS, DES MOINES, IOWA 50309 IS HEADQUARTERS, PHONE (515) 243-1161. THE 97TH ANNUAL MEETING WILL BE HELD, TUESDAY, MAY 21, 1974. THE 4TH NATIONAL HEIFER SALE IS BEING HELD THE MORNING OF THE 22ND, FOLLOWED DIRECTLY AFTER LUNCH BY THE NATIONAL CONVENTION SALE.

FEBRUARY'S Lucky Registration Number is

2639916

A Guernsey will be registered with the above number sometime next month. The recorded owner of that animal will receive a coupon good for 3 FREE registrations anytime within one year from the recording date.

Keep your registrations current and try for the Lucky Number.

Last month's winner was:

Francis P. & Wilma Goin
Wymore, Nebraska

Second Class postage paid at Peterborough, New Hampshire

GUERNSEY
BREEDERS' JOURNAL

IN THIS ISSUE
JANUARY, 1974

Vol 133 – No. 1

FEATURES

1 The George P. & Vera J. Clark Endowment – By Max L. Dawdy
7 The American Guernsey Cattle Club Committees 1973–1974
8 1973 is Gone – Let's Look Ahead to 1974 – By Richard G. Price
12 20th Annual All-American Nominations
29 All-American Contest Entry Blank
30 The Farmer is a Businessman
32 Fifth Yellow Creek Sale – By Robert E. Jones
33 31st Annual Elkhart County Sale – By Robert E. Jones
33 Ohio State Sale – By Edward J. Wright
34 20th Annual Western Ohio Sale – By Edward J. Wright
34 296th Special Sale – By William H. Juzi
34 Vermont-Quebec Guernsey Sale
35 Fifth New York Guernsey Breeders' Sale – By H. Joseph Pendergast
35 Pine Grove Farms Complete Dispersal – By H. Joseph Pendergast
38 Pacific International Livestock Exposition
38 California State Fair
39 South Dakota State Fair
42 Field Days, Meetings and Shows

DEPARTMENT INDEX

5 Index of Advertisers
11 Classification Schedule
58 Class Leaders: Lone Palm Sunnys Pansyetta, Lerson Lawn Jasons Lassie, Golden Dew H Champion Bunny and John Potts Success Topsy
58 New Reserved Prefixes
64 Young Sire Identification
87 Official DHIR Production Records
98 Class Leaders

THE COVER

The cover photo was taken on the side lawn at Boulder Creek Farm, Walter R. Fuchs and Son, Michael, Nerstrand, Minnesota. The heifer calf, Boulder Creek F P Ingenue, was just a few hours old. Her dam is Boulder Creek A Irene, age 14 years, shown by Chris' father, Mike, when he was enrolled in 4-H work.

Chris just loves the cattle and can't get to the barn fast enough! He was 2 years old on August 31, 1973. Chris and his parents, Mike and Pat Fuchs, have just moved into their newly remodeled home at Boulder Creek.

Subscription Price: United States, $5.00 per year and 3 years for $12.00.
Outside United States, $6.00 per year. Microfilm subscriptions available.
CLOSING DATE FOR ADVERTISING COPY – 15th of the month preceding.
(Each issue is mailed eight days before date of publication)
Published Monthly on the 23rd of each month by The American Guernsey Cattle Club, 70 Main Street, Peterborough, New Hampshire 03458.
Commercial advertising representative: Communication Sales, Inc., 1920 Waukegan Road, Glenview, Illinois 60025 — Tel. 312—729-5480
Any address changes should be sent to Guernsey Breeders' Journal
70 Main St., Peterborough, N. H. 03458 — Tel. 603—924-3344

The American Guernsey Cattle Club
70 Main St., Peterborough, N. H. 03458
Tel. 603–924-3344

OFFICERS AND BOARD OF DIRECTORS
Harry A. Herman, 1281 Sunset Drive, Columbia, Mo. 65201, President '77. Tel. 314–442-1076. Dir.-at-Large
Donald T. Burton, R. 1, Box 26, Eagle, Wis. 53119, 1st Vice-President '76. Tel. 414–495-2278. Dist. 6
Norman P. McClelland, 2228 North Black Canyon Highway, Phoenix, Ariz. 85009, 2nd Vice-President '75. Tel. 602–272-6721. Dir.-at-Large
Max L. Dawdy, Executive Sec.-Treas.
Kenneth A. Brighton, Attorney. Tel. 603–924-3361
Rowland R. Beauvais, Quail Roost Farms, Rougemont, N.C. 27572, '77. Tel. 919–477-4607. Dist. 3
Herman J. Haga, R. 1, Ft. Valley, Ga. 31030, '78. Tel. 912–825-5161. Dist. 4
Lee Housley, R. 1, Riceville, Tenn. 37370, '74. Tel. 615–462-2020. Dist. 4
Robert H. Lage, R. 3, Davenport, Iowa 52804, '74. Tel. 319–285-9885. Dist. 9
Richard H. Merritt, Town Farm Rd., Farmington, Conn. 06032, '76. Tel. 203–677-1583. Dist. 1
J. Jene Mungle, Mungle's Guernsey Farms, Atoka, Okla. 74525, '77. Tel. 405–889-3478. Dist. 8
C. Eugene Phillips, R. 2, Mount Vernon, Ohio 43050, '78. Tel. 614–397-8267. Dist. 5
Bernard Pralle, Fauver Hill Farm, 9416 US 16, Onalaska, Wis. 54650, '78. Tel. 608–783-2856. Dir.-at-Large
Joe Pritzl, Fruitland, Idaho 83619, '74. Tel. 208–452-3375. Dist. 10
Carroll L. Ward, Jr., P.O. Box 146, Astatula, Fla. 32705, '76. Tel. 904–343-3328. Dir.-at-Large
Dr. M.L. Weldy, R. 5, Goshen, Ind. 46526, '75. Tel. 219–862-2810. Dist. 7
Raymond F. Witmer, R.F.D. 1, Willow Street, Pa. 17584, '75. Tel. 717–786-3526. Dist. 2
(Year indicates Board term expiration)
ADMINISTRATION
Max L. Dawdy, Executive Sec.-Treas.
COMPTROLLER, Ervin F. Diamond
DATA PROCESSING
George N. Eastman, Director
GUERNSEY BREEDERS' JOURNAL
Richard G. Price, Managing Editor & Adv.
HERD REGISTER
Irving E. Nichols, Director & Office Mgr.
BREED IMPROVEMENT PROGRAMS
Eunice I. Overland, Director
Merton B. Sowerby, Official Classifier, Woodacres, Princeton, N.J. 08540. Tel. 609–466-0361
Allen D. Meyer, Classifier, R. 1, Fargo, N. Dak. 58102. Tel. 701–282-3913
PRINTING, Leonard E. Cashion, Director
PROMOTION
John R. Wheeler, Director
EXTENSION
William C. Cochran, 12 Bryant Road, Gray Gables, Bourne, Mass. 02532. Territory: Conn., Maine, Mass., N.H., R.I., Vt. and New Jersey. Tel. 617–759-5627
Norman L. Hager, Route 3, Box 324–P, Love Road, Monroe, La. 71201. Territory: Ala., Ark., La., Miss., Okla., West Tenn., and Tex. Tel. 318–373-2272
Robert E. Jones, R.R. 1, Box 64, Rossville, Ind. 46065. Territory: Ill., Ind. and Ky. Tel. 317–379-3802
William H. Juzi, P.O. Box 458, Camp Hill, Pa. 17011. Territory: Del. and Pa. Tel. 717–737-0551
Hans Leuthold, 2470 McCormick Loop Road, Tillamook, Ore. 97141. Terrritory: Idaho, Mont., Ore., Wash., Wyo. & Humboldt Co., Calif. Tel. 503–842-4310
Robert A. McLaughlin, 2814 Birchwood Dr., Winston-Salem, N.C. 27103. Territory: Fla., Ga. Middle Tenn., N.C., and S.C. Tel. 919–765-5084
Clifford R. Orr, 5300 Pressley Road, Santa Rosa, Calif. 95404. Territory: Ariz., Calif., Colo., N. Mex., Nev., S.W. Tex. and Utah. Tel. 707–542-1161
George R. Pankey, 4211 Stratford Road, Richmond, Va. 23225. Territory: D.C., Md., Va., W. Va. and Eastern Tenn. Tel. 804–272-6731

Endowment . . .

(Continued from page 1)

LushAcres herd of Mr. Henry Herbener, Rehoboth, Massachusetts. The entire herd was developed around Horse Shoe Conrads Lillian, through the use of a son, Northern F. Hermes and a brother, Horse Shoe Conrads Boswell. Among the prominent cows developed at LushAcres was LushAcres Hermes Quest, top of the LushAcres Dispersal in 1957 at $15,500; Excellent five times, twice at 95.0; three times All-American; and made two class leading records. In 1963, Mr. Herbener gave Thornwell Farms Dairy, Thornwell Orphanage, permission to use the LushAcres name – a herd which is founded on animals presented to the orphanage by Mr. Herbener and carries the blood of the Hermes-Conrad combination.

Following the sale of the original herd to North Farm, Mr. Clark began the development of a new herd and although considerably reduced in size in recent years, remained in operation until December, 1973.

The formation of The Guernsey Foundation was finalized in 1970 when official approval was granted by the Internal Revenue Service to recognize The Guernsey Foundation as an organization exempt from Federal Income Tax, as described in Section 501 (c) (3) of the Internal Revenue Code.

On this basis, The Guernsey Foundation can receive contributions which are tax deductible by donors as provided by the Tax Reform Act of 1969. The property constituting the Trust may consist of stocks, bonds, securities, property and other assets as shall be transferred by donors and accepted by The Guernsey Foundation. It is intended that the Trust built from the assets provided by donors shall have perpetual existence with the earned income therefrom applied to the purposes and objectives of The Guernsey Foundation.

The formation of The Guernsey Foundation was initiated by a suggestion in 1966 that members of The American Guernsey Cattle Club might want to make substantial contributions to a Guernsey Endowment Trust to perpetuate the advancement of education and scientific research in dairy husbandry, dairy technology and the dairy industry as a whole. In 1967, AGCC President Frank D. Brown, Jr., appointed a study committee consisting of Dr. Harry A. Herman, the late Greyble L. McFarland, Jr., and Kenneth A. Brighton. In November 1968, the above committee of three was designated by The American Guernsey Cattle Club Board of Directors as members of The Guernsey Foundation and Trustees of a proposed Trust Agreement establishing The Guernsey Foundation. The Trust Agreement was initiated April 4, 1969 with Lawrence O. Colebank the initial donor. Formation was finalized in 1970 upon approval by the Internal Revenue Service.

Information relative to The Guernsey Foundation may be obtained by contacting: Max L. Dawdy, Executive Director, The Guernsey Foundation, 70 Main Street, Peterborough, N. H. 03458.

COMMITTEES 1973 – 1974

The President and Secretary-Treasurer are ex officio members of all committees

EXECUTIVE COMMITTEE

Harry A. Herman, Chm.
Donald T. Burton
Herman J. Haga
Norman P. McClelland
Richard H. Merritt

FINANCE COMMITTEE

Donald T. Burton, Chm.
Robert H. Lage
Norman P. McClelland
Richard H. Merritt
Raymond F. Witmer

EXTENSION COMMITTEE

Herman J. Haga, Chm.
Rowland Beauvais
Lee R. Housley
C. Eugene Phillips
Bernard Pralle
Joe Pritzl
Raymond F. Witmer

RULES COMMITTEE

Raymond F. Witmer, Chm.
Donald T. Burton
Lee R. Housley
Bernard Pralle
Joe Pritzl
Rowland Beauvais
Dr. M. L. Weldy

PROVISIONAL AND SPECIAL REGISTRATION COMMITTEE

Joe Pritzl, Chm.
Rowland Beauvais
Donald T. Burton
Richard H. Merritt
J. Jene Mungle
Bernard Pralle

TYPE COMMITTEE

Lawrence Newman, Chm.	1974
James A. Fish	1974
John Merryman	1975
Myron Lancaster	1975
Ballard Bennett	1976
Lee R. Housley	1976
Merton Sowerby, Ex officio	
Lawrence O. Colebank, Advisory	

GUERNSEY FOUNDATION

Harry A. Herman, Chm.
Kenneth A. Brighton
Leon R. Kleinpeter
J. Jene Mungle
Dr. M. L. Weldy
Max L. Dawdy

YOUTH COMMITTEE

Richard H. Merritt, Chm.
Rowland R. Beauvais
Herman J. Haga
J. Jene Mungle
C. Eugene Phillips
Bernard Pralle
Carroll L. Ward, Jr.

RESEARCH COMMITTEE

Edward W. Custer, Chm.
Donald T. Burton
Lee R. Housley
Robert H. Lage
Norman P. McClelland
Dr. M. L. Weldy

PDCA COMMITTEE

Donald T. Burton, Chm.
Harry A. Herman
Max L. Dawdy

GOLDEN GUERNSEY COMMITTEE

Leon R. Kleinpeter, Jr., Chm.	1974
Gavin W. McKerrow, Chm. Emeritus	
G. P. Black	1974
Edward W. Custer	1974
Herman J. Haga	1975
Norman P. McClelland	1975
Richard H. Merritt	1976
Carroll L. Ward, Jr.	1976

PROMOTION AND JOURNAL COMMITTEE

Norman P. McClelland, Chm.
Herman J. Haga
Lee R. Housley
C. Eugene Phillips
Carroll L. Ward, Jr.
Dr. M. L. Weldy
Raymond F. Witmer

1973 Is Gone-

Let's Look Ahead To 1974

IN A CHRISTMAS message from Hap and Arlyn Huston we found a message that we feel is worth passing on to the readers of the Journal:

Rise Up and Move On-Don't Give Up

Never have a people faced a year of more confusion and uncertainty than we have just experienced. Looking ahead and wishing for things to become just as they were yesterday is just a waste of time.

Beside world problems, government problems, and community problems there are also the people problems. Ours were the simple kind like having our house robbed, our car smacked, the army worms eating the pasture grass, a six-inch rain flooding the bottoms and the raccoons eating the sweet corn crop.

Arlie B. Davidson in his article *Don't Give Up* has this to say about people problems:

You may want to stop what you are doing and give up in discouragement and mental defeat. But if you really believe in your work and think it important, *don't give up.*

Facts of life may be hard to live with. They may weigh heavily on the mind and dampen the spirit. It is easy to give up and take some easy, if not tragic, way out. But don't follow others in destroying the potentialities you have for personal development and human good.

If the way, day by day, is rough and you become weary, don't fall down and stay there. *Rise up and move on.*

We've all had our problems. You as breeders of registered Guernseys, like other dairymen and farmers, have been faced with continually rising feed costs, labor shortages, etc. However, let's not lose sight of the fact that milk prices are stronger than they have been for years. **The Guernsey cow is better than she has ever been – she is more efficient, a better producer with more type.**

Production continues to increase. We recently visited over 260 Guernsey herds in the states serviced by Les Peckham, field representative. We found evidence, on every hand, where Guernseys are doing an outstanding job for their owners.

In this issue we present the 84 Guernseys that were selected from the 160 nominations for All-American consideration. Look them over–we think you'll agree–we've never had a better Guernsey.

Let's look forward to 1974. Let's continue to promote the Guernsey breed and develop and improve our herds.

Richard H. Price

The American Guernsey Cattle Club
Continued

Leslie Peckham, 825 Robert St., Fort Atkinson, Wis. 53538. Territory: Iowa, Kans., Minn., Mo., Neb., N. Dak., S. Dak. and Wis. Tel. 414–563-3032

H. Joseph Pendergast, 6 South Grand St., Cobleskill, N.Y. 12043. Territory: N.Y. Tel. 518–234-7461

Edward J. Wright, 10540 Gratiot Rd., Saginaw, Mich. 48603. Tel. 517–792-4746; or 155 East Wilson Bridge Road, Worthington, Ohio 43085. Tel. 614–885-6683 (for Ohio). Territory: Mich. and Ohio

Golden Guernsey, Inc.

70 Main St., Peterborough, N. H. 03458
Tel. 603–924-3344

OFFICERS

Harry A. Herman, 1281 Sunset Drive, Columbia, Mo. 65201, President '77. Tel. 314–442-1076

Max L. Dawdy, Executive Sec.-Treas.

Ervin F. Diamond, Comptroller

GOLDEN GUERNSEY COMMITTEE

Leon R. Kleinpeter, Jr., Chairman, R. 6, Box 50, Baton Rouge, La. 70815, '74. Tel. 504–937-2121

Gavin W. McKerrow, Chm. Emeritus, Pewaukee, Wis. 53072. Tel. 414–562-7316

G. P. Black, Box 37, Arrey, N. Mex. 87930, '74. Tel. 505–267-3611

Edward W. Custer, Drawer AX, Mississippi State, Miss. 39762, '74. Tel. 601–325-2330

Herman J. Haga, R. 1, Ft. Valley, Ga. 31030, '75, Tel. 912–825-5161

Norman P. McClelland, 2228 North Black Canyon Highway, Phoenix, Ariz. 85009, '75. Tel. 602–272-6721

Richard H. Merritt, Town Farm Rd., Farmington, Conn. 06032, '76. Tel. 203–677-1583

Carroll L. Ward, Jr., P.O. Box 146, Astatula, Fla. 32705, '76. Tel. 904–343-3328

(Year indicates Committee term Expiration)

ADMINISTRATION

Darrell Ehrlich, Director

REGIONAL MANAGERS

ALABAMA, FLORIDA, GEORGIA, NORTH CAROLINA, SOUTH CAROLINA AND MIDDLE TENNESSEE

R.A. McLaughlin, 2814 Birchwood Drive, Winston-Salem, N.C. 27103. Tel. 919–765-5084

CALIFORNIA

Clifford R. Orr, 5300 Pressley Road, Santa Rosa, Calif. 95404. Tel. 707–542-1161

D.C., MARYLAND, VIRGINIA, WEST VIRGINIA AND E. TENNESSEE

George R. Pankey, 4211 Stratford Rd., Richmond, Va. 23225. Tel. 804–272-6731

ILLINOIS, INDIANA AND KENTUCKY

Robert E. Jones, Field Representative, R.R. 1, Box 64, Rossville, Ind. 46065. Tel. 317–379-3802

MICHIGAN AND OHIO

Edward J. Wright, 10540 Gratiot Rd., Saginaw, Mich. 48603. Tel. 517–792-4746; or 155 E. Wilson Bridge Rd., Worthington, Ohio 43085. Tel. 614–885-6683 (for Ohio)

TRI-STATES

Darrell Ehrlich, 330 W. Broadview Drive, Lincoln, Neb. 68505. Tel. 402–466-3788

STATE REPRESENTATIVES

NEW YORK

H. Joseph Pendergast, Business Manager, N.Y. State G.B. Co-Op., Inc., 6 South Grand St., Cobleskill, N.Y. 12043. Tel. 518–234-7461

PENNSYLVANIA AND DELAWARE

William H. Juzi, Business Manager, John Blyholder, Jr., N.E. Fieldman, Pa. G.B.A., P.O. Box 458, Camp Hill, Pa. 17011. Tel. 717–737-0551

Willard W. Walton, W. Fieldman, 825 N. Main St., Apt. 20, Greensburg, Pa. 15601. Tel. 412–837-2597

WISCONSIN

Leo Gasper, Field Sec., Wis. G.B.A., P.O. Box 92, Baraboo, Wis. 53913. Tel. 608–356-4438

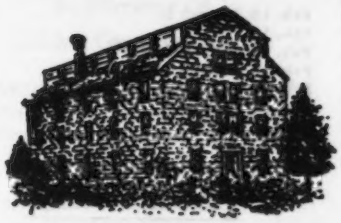

Stone House Farm

Leon A. Perry, Owner

Home of Registered Guernsey Cattle

A.K.C. Collies and Shelties

Orleans, Vermont 05860

Tel. 802–754-8423

OUR GUERNSEYS HAVE BOTH PRODUCTION AND TYPE

PRODUCTION . . . DHI Rolling Herd Average on 26 Cows is 14359 lbs. milk, 624 lbs. fat
TYPE . . . 1973 CLASSIFICATION AVERAGE – 86.2

BAY STATE ROYAL NANCE HOPE (VG–88.5 in 1973 as a 2-year-old)
A NANCE with 17883 lbs. milk, 756 lbs. fat, 2-2DHIR – 365days – 2x, actual, pending. SHE STANDS 58 inches Tall. Milked 45.8, tested 5.3% on her last test. DUE TO MAY ROSE PRINCE.

Our thanks to the University of Massachusetts for selling us this great cow.

NO FARM IS COMPLETE WITHOUT A BEAUTIFUL A.K.C. COLLIE

(Photo reversed)

CH. STONEYKIRK STAR BARRY

Best of Breed "Collie Club of New England" – 1972. One of the Top Winning Show Collies in the USA as well as winner of many working Groups.
HIS GRANDSON – Our Pride and Joy – STONE HOUSE BLACK SCOTCH is head of our Kennel. We have Golden Sable and Whites, also Tri's and Whites.

WRITE OR PHONE – FOR THAT "VERY SPECIAL" PUPPY
WE MOST ALWAYS HAVE PUPS FOR SALE

CALENDAR OF COMING EVENTS

Sales

JANUARY

Jan. 24. 297th Special Guernsey Sale, at the Sales Pavilion, Lancaster, Pennsylvania. Sale managed by the Pennsylvania Guernsey Breeders' Association, Box 458, Camp Hill, Pa. 17011.

FEBRUARY

Feb. 2. Sixth New York State Guernsey Breeders' Sale, Cortland Sales Pavilion, Cortland. Sale managed by the New York State Guernsey Breeders' Co-op., Inc., H. Joseph Pendergast, Business Manager, 6 South Grand Street, Cobleskill, N. Y. 12043.

MARCH

Mar. 7. Harrison Myers Production Sale, Harrison Myers, owner, Woodstown, N. J., at the Pennsylvania G.B.A. Sales Pavilion, Lancaster, Pa. Sale managed by the Pennsylvania Guernsey Breeders' Association, P.O. Box 458, Camp Hill, Pa. 17011 and The Merryman Company, Sparks, Md. 21152.

Mar. 30. Vermont Calf Sale, University of Vermont, Burlington, Vermont.

Mar. 30. Ohio Spring Sale, Fairgrounds, Wooster, Ohio. Sale managed by the Ohio Guernsey Breeders' Association.

APRIL

Apr. 17. 49th Renewal of The Guernsey Sale and 11th Kentucky National Show and Sale, Kentucky Fair and Exposition Center, Louisville. Sale managed by The Merryman Company, Sparks, Maryland 21152.

Apr. 19. California State Guernsey Sale, Fairgrounds, Turlock, California.

Apr. 27. Third New York Bred Heifer Classic Sale, Cortland Sales Pavilion, Cortland, New York. Sale managed by the New York State Guernsey Breeders' Co-op., Inc., H. Joseph Pendergast, Business Manager, 6 South Grand Street, Cobleskill, N. Y. 12043.

Apr. 27. Annual Finger Lakes Calf Sale, Cortland Sales Pavilion, Cortland, New York. Sale sponsored by the Finger Lakes Guernsey Breeders' Association.

Meetings

JANUARY

Jan. 22. Virginia Guernsey Breeders' Association Annual Meeting, Hotel Roanoke, Roanoke, Va., 6:30 p.m.

Jan. 31-Feb. 1. Kentucky Dairymen's Conference, Holiday Inn, Brownsboro, Louisville, Kentucky.

Iowa District Meetings

Jan. 21. District 8 (day)
Jan. 21. District 7 (night)
Jan. 22. District 5 (day)
Jan. 22. District 6 (night)
Jan. 23. Districts 3 & 4 (day)
Jan. 24. District 2 (day)
Jan. 26. District 1 (day)

Nebraska District Meetings

Jan. 18. Platte Valley (night)
Jan. 19. District 1 (day)

FEBRUARY

Feb. 2. Louisiana Guernsey Cattle Club Annual Meeting, Continental Trailways Bus Building, Alexandria, Louisiana.

Feb. 2. North Carolina Guernsey Breeders' Association Annual Meeting, Holiday Inn, Lexington, North Carolina. Highway I-85, east of Lexington.

Feb. 8-9. 49th Annual Meeting of the Wisconsin Guernsey Breeders' Association, Carlton Inn, Two Rivers, Wisconsin.

Feb. 21. South Carolina Guernsey Cattle Club Annual Meeting, Flaming Pit, Ramada Inn, I-26, Columbia, South Carolina.

Feb. 27-28. Massachusetts Dairy Farmers' Seminar, Highpoint Motor Inn, Chicopee, Massachusetts.

Maryland District Meetings

Feb. 11. Eastern Shore District, Methodist Church, Ridgely.
Feb. 12. Baltimore-Harford-Cecil District, House of Hess, Edgewood.
Feb. 13. Central District.
Feb. 14. Frederick County District, Rurtian-Jefferson, Jefferson.
Feb. 15. Western District

Missouri District Meetings

Feb. 12. District 1.
Feb. 13. District 5.
Feb. 14. District 6.
Feb. 15. District 7.
Feb. 16. Districts 8, 9 & 10.
Feb. 18. District 4.
Feb. 19. District 2.

MARCH

Kansas District Meetings

Mar. 12. Kaw Valley District.
Mar. 13. Central District (day).
Mar. 13. Southern District (night).
Mar. 14. Western District.
Mar. 15. Southeast District.

APRIL

Apr. 11. Vermont Guernsey Breeders' Association Annual Meeting, Civic Center, South Royalton, Vermont.

Apr. 20. Annual Meeting of the California Guernsey Cattle Club, Divine Gardens, Turlock, California.

MAY

May 19-22. The American Guernsey Cattle Club Annual Meeting, Hotel Fort Des Moines, 10th & Walnut Streets, Des Moines, Iowa.

Fairs and Shows

JANUARY

Jan. 25-Feb. 3. Southwestern Exposition & Fat Stock Show, Fort Worth, Texas. Guernseys will be judged Jan. 31 (open & jr.).

FEBRUARY

Feb. 5-16. Florida State Fair, Tampa, Fla. Guernseys will be judged Feb. 12 (jr.) and Feb. 14 (open) by Lawrence O. Colebank.

Feb. 8-17. San Antonio Livestock Exposition, San Antonio, Texas. Guernseys will be judged Feb. 15 (jr.) and Feb. 16 (open).

APRIL

Apr. 5-9. Great Western Fair & Agricultural Exposition, Commerce, Calif.

Kansas District Shows

Apr. 24. Kaw Valley District.
Apr. 25. Central District.
Apr. 26. Southern District.

JULY

Nebraska District Shows

July 19. Platte Valley District.
July 20. District 1.

GOOD FARM SCENES NEEDED FOR JOURNAL COVERS!

If you have a good black and white photograph of your farm, showing some of your good Guernseys, and the farm buildings, send it to the Journal. If the photo is the proper size and sharp enough for reproduction, we will be happy to use it on a future cover of the Guernsey Breeders' Journal.

Darrell Ehrlich Promoted To Director Of Golden Guernsey, Inc.

DARRELL EHRLICH, 330 W. Broadview Drive, Lincoln, Nebr., field representative for Golden Guernsey, Inc. Tri-States area since 1960, has been appointed Director of Golden Guernsey, Inc., 70 Main Street, Peterborough, New Hampshire.

Duke will continue to service the Tri-States area and make his home in Lincoln. He has already started his new work as Director.

He is a graduate of Science and Chemistry from the University of Nebraska and for eight years prior to his acceptance of the Tri-States job he worked in dairy manufacturing and sales work. Duke was sales supervisor for Skyline Farms, 100% GOLDEN GUERNSEY Dairy operation, Lincoln, for eight years.

He is well qualified for his new position as Director of Golden Guernsey, Inc. He has done an outstanding job as Field Representative for the Tri-States. His work with the producers of GOLDEN GUERNSEY and the dairies in the territory has won him a deserved reputation as an expert in the field. We wish Duke and Opal continued success in Darrell's position as Director of Golden Guernsey, Incorporated.

Duke Ehrlich

New Members

The following Guernsey breeders have been accepted as members of The American Guernsey Cattle Club:

ARIZONA: Richard Anglin, Chandler, recommended by Clifford R. Orr.

LOUISIANA: Brian Bros., Slaughter, recommended by Leo J. Gasper.

NORTH CAROLINA: A. H. Bradshaw, Route 8, Box 422, Hickory, recommended by E. S. Stokes.

PENNSYLVANIA: Romella Farms, Route 1, Box 349, Strasburg, recommended by Raymond F. Witmer.

CLASSIFICATION SCHEDULES FOR 1974, 1975 and 1976

In order to prepare pre-printed worksheets, applications listing animals to be classified must be submitted to The American Guernsey Cattle Club 30 days before an area schedule begins to guarantee a place in the schedule. Applications may be obtained from your field representative or by writing The American Guernsey Cattle Club.

Area	1974	1975	1976
Eastern Pennsylvania, Delaware, New Jersey	Jan. 15-25	Fall	None
*ARIZONA, CALIFORNIA, NEW MEXICO	Mar. 11-23	Fall	None
Indiana, Kentucky	Apr. 2-16	Fall	None
Eastern Oregon, Eastern Washington, Idaho	Apr. 8-20	Fall	None
Kansas, Nebraska, Missouri	Apr. 24-May 4	Fall	None
Western Pennsylvania	June 3-8	None	Spring
Colorado, Utah, Nevada, Montana, Wyoming	June 17-29	None	Spring
Eastern New York	July 8-13	None	Spring
New England: Connecticut, Maine, Massachusetts, New Hampshire, Vermont, Rhode Island	July 15-26	None	Spring
Western Washington, Western Oregon, Humboldt County, California	Aug. 12-24	None	Spring
Wisconsin	Oct. 16-Nov. 4	None	Spring
Florida, Georgia, North Carolina, South Carolina, Middle Tennessee	Nov. 11-22	None	Spring
Ohio	Dec. 2-20	None	Spring
Maryland, Virginia, West Virginia, Eastern Tennessee	None	Spring	Fall
Western, Northern & Central New York	None	Spring	Fall
Illinois	None	Spring	Fall
Michigan	None	Spring	Fall
Iowa, Minnesota, South Dakota, North Dakota	None	Spring	Fall
Alabama, Arkansas, Oklahoma, Mississippi, Louisiana, Texas, West Tennessee	None	Spring	Fall

***Applications for this schedule must be received in The American Guernsey Cattle Club office, Peterborough, N. H. not later than February 11, 1974.**

20th Annual

ALL-AMERICAN Nominations

NOMINATIONS ARE UP . . . . . .160 Entries In 14 Classes From 72 Farms In 25 States

New York Breeders Lead With 19 . . . . . Indiana 16

Ohio 15 . . . Washington 14 . . . California 13

14 NOMINATIONS TO NEW YORK BREEDERS . . . . . 10 EACH TO CALIFORNIA . . . . . INDIANA . . . . . WASHINGTON BREEDERS

22 STATES HAD BREEDERS WITH NOMINATIONS

19 FARMS RECEIVE TWO OR MORE NOMINATIONS . . . HIGH MEADOWS FARM LEADS WITH 7 . . . CLOVER JACK AND VALLEY SET RECEIVE 6 EACH . . . OLYMPIC VIEW AND RIDGEWAY 5 EACH . . . CHEDCO 4

Western Glow Darimost Is Sire Of 14 Animals Or Groups That Were Nominated . . . Housleys J Champion 8 . . . Lyrene May Rose Prince 4

30 Judges At The 1973 Approved Shows Make Final Selections

ENTER THE ALL-AMERICAN JUDGING CONTEST . . . SEND IN YOUR SELECTIONS AND CHECK THEM AGAINST THE TABULATED RESULTS OF THE OFFICIAL SELECTIONS.

MAIL YOUR CONTEST ENTRY NOW! IT MUST BE POSTMARKED NOT LATER THAN MONDAY, FEBRUARY 18, 1974

ALL-AMERICAN NOMINATING COMMITTEE

Rowland R. Beauvais, Quail Roost Farms, Rougemont, N. C.; Lawrence O. Colebank, Knoxville, Tenn., and Merton B. Sowerby, official classifier, Woodacres, Princeton, New Jersey.

THE MEMBERS OF the 1973 Nominating Committee were Lawrence O. Colebank, 400 Circle Hill Drive, Knoxville, Tenn., Rowland R. Beauvais, Quail Roost Farms, Rougemont, N. C., and Merton B. Sowerby, official classifier, Woodacres, Princeton, New Jersey. The committee met at the Holiday Inn, Newark Airport, on Wednesday, December 19 to consider the 160 entries from 72 farms in 25 states. The committee was impressed with the quality of the classes. The 84 nominations in 14 classes from breeders in 22 states are pictured in this Journal.

The largest class was for the two-year-olds and 20 entries were submitted for consideration. There were 16

entries in the senior yearling class, 14 entries in the heifer calf, junior yearling, three-year-old and aged cow classes. In the four-year-old class there were 13 entries.

This year all the group classes were filled and for the first time individual pictures of the members of some of the groups were presented.

For the fourth year, two National Shows were again held, one at Fresno, Calif., and the other at Madison, Wisconsin. Once again 22 of the nominations were sired by two bulls; Western Glow Darimost, 14, and Housleys J Champion, eight. Lyrene May Rose Prince was sire of four and Rosewood Nonas Ambassador, Norgerts Royal Nance, Willow Spring Financier, UNH Darimost Noble, Olympic View A Banner, Villa Crest P Leader, Housleys Dari Fayvor, Mungles Sabian Saturn, Spring Ridge G Falcon and Rosewood AM Copyright, two each.

The 1973 All-American Selection Committee Are The 30 Judges At The Approved, Official Shows

Rowland Beauvais, North Carolina (National, Fresno)
Ballard Bennett, Louisana (Missouri)
Ralph Bonewitz, Kansas (Boulder County, New Mexico)
Clyde K. Chappell, Tennessee (North American, South Carolina)
Lawrence Colebank, Tennessee (National, Madison)
Forrest Fansher, Pennsylvania (North Carolina, Mid-South)
James Fish, Michigan (Illinois, Western Washington)
Paul Fleming, New York (Massachusetts)
C. F. Foreman, Iowa (Oklahoma, Texas)
Lee Housley, Tennessee (Ohio)
Terry Howard, Wisconsin (Nebraska)
Harold Kaeser, Ohio (Arizona, Eastern States Exposition, Michigan)
David Kjome, Minnesota (Kansas)
Olaf Kjome, Minnesota (Minnesota)
Myron Lancaster, Washington (Payette County)
Thomas Lyon, Wisconsin (Wisconsin)
J. Nelson Maddux, Georgia (Tennessee)
John L. McKitrick, Ohio (Mid-West)
John W. McKitrick, Ohio (New York, Pacific International)
John Morris, Maryland (Southeastern, Pennsylvania All-American)
James R. Nichols, Ohio (West Virginia)
Charles L. Norton, Kansas (Dairy Cattle Congress)
Lewis Porter, Kentucky (Indiana)
Joe Pritzl, Idaho (Oregon)
Floyd M. Sandell, Washington (Los Angeles County)
John Sikes, Missouri (Iowa)
Merton B. Sowerby, New Jersey (Atlantic Rural Exposition)
Ralph Turley, Ohio (Kentucky)
Lee Yost, Pennsylvania (Bangor)
David Younger, New York (Connecticut, Maryland)

160 Entries From 72 Farms In 25 States

Arizona	1
California	13
Connecticut	2
Illinois	5
Indiana	16
Kansas	3
Kentucky	8
Maine	3
Maryland	7
Massachusetts	10
Michigan	2
Minnesota	3
Missouri	1
New Mexico	1
New York	19
North Carolina	3
Ohio	15
Oklahoma	9
Oregon	6
Pennsylvania	3
Tennessee	8
Texas	1
Virginia	4
Washington	14
Wisconsin	3

22 States Had Breeders With Nominations

Arizona	1
California	10
Connecticut	1
Illinois	1
Indiana	10
Kentucky	2
Maryland	4
Massachusetts	4
Michigan	2
Minnesota	2
Missouri	1
New Mexico	1
New York	14
North Carolina	2
Ohio	3
Oklahoma	4
Oregon	2
Pennsylvania	1
Tennessee	6
Texas	1
Virginia	2
Washington	10

Farms Having Two or More Nominations

High Meadows Farm	7
Clover Jack Guernseys	6
Valley Set Farm	6
Olympic View Farm	5
Ridgeway Farm	5
Chedco Farm	4
Mungles Guernsey Farm	3
Ripley Farm	3
Brookwood	2
Bushy Park Farm	2
Cogniac Farm	2
Crown Stone Farm	2
Flemingdale	2
Graysmarsh Farm	2
High Prairie Farm	2
Lockshore Farm	2
Lone Palm Guernseys	2
Markwell Farm	2
Quail Roost Farms	2

Bulls That Sired Animals Or Groups With Two or More Nominations

Western Glow Darimost	14
Housleys J Champion	8
Lyrene May Rose Prince	4
Housleys Dari Fayvor	2
Mungles Sabian Saturn	2
Norgerts Royal Nance	2
Olympic View A Banner	2
Rosewood AM Copyright	2
Rosewood Nonas Ambassador	2
Spring Ridge G Falcon	2
U N H Darimost Noble	2
Villa Crest P Leader	2
Willow Spring Financier	2

Farms That Submitted Entries Other Than Those That Received Nominations

Edward Beiler & Family, Hickory Grove Farm, Bellevue, Ohio
Earl F. Gnan, Gnan Farm, Norwood, Minn.
Brian Hornback, Hornback Farms, Elizabethtown, Ky.
Wilbur P. Jansen, Wil-Rene Farm, Forest Grove, Ore.
Walter H. Johnson, Holley, N. Y.
David & Donna Leuthold, Eastland Farm, Tillamook, Ore.
Vergil Lorenz, Hitchcock, Okla.
Thomas Lurvey, Baraboo, Wis.
Alan Mann, Silverton, Ore.
John E. Marchezak, Twin Brooks Farm, Bentleyville, Pa.
Kathleen and Michael Markowski, Winthrop, Me.
Jim Van Mersbergen, Lynden, Wash.
William, John & David Miles, Bagdad, Ky.
Ray Alan Mohr & Randy Wayne Mohr, Normal, Ill.
Doyle Neher & Family, Harmony Farm, Hutchinson, Ks.
Marshall J. Nehring, Trempealeau, Wis.
Claude B. Newman, Jr., Sunny View Farm, Philpot, Ky.
Robert Paine, Grassland Farm, Salisbury, Conn.
Charles C. Phillips & Sons, Phillips Farms, Mount Vernon, Ohio
Bernard Pralle, Fauver Hill Farm, Onalaska, Wis.
Clifford B. Smith, Garden Ridge Farm, Bangor, Me.
Glen Spiesschaert, Forest Grove, Ore.
Clair Stokes, Goldprint Farm, Linwood, N. C.
Audrey D. Wagner, Wagner Guernsey Farm, Cissna Park, Ill.
Melvin H. Wessel, Plain View Farm, Airville, Pa.
Steven W. Wilcom, Welcome Lawn Farm, Frederick, Md.
Steven R. Winn, Burlington, Ks.

Animals And Groups That Received Repeat Nominations

Repeat Nominations include: Price Black Starlets Oscar (2), Valley Set Champ Jesse (3), Cloverland Prince Flash (3), Lockshore Sultan Rebel (7),

Mungles Sonny Patriot (2), Liseter Brilliant Gold (4), High Meadows of Flemingdale (3), D Harmons AM V Valentine (2), Wee Manor T Cinda (2), Lone Palm Index Beauty (2), Hilltop Champions Melissa (2), Valley Set Champ Angela (2), Abiqua Acres Dari Boy Beatrice (2), UVM Princess Ramona (4), Graysmarsh B Janet (3), Paulas Viscount Paulette (6), Craig Meadows Gregorys Phyllis (2), Hanover Hill Gold Signe (2), Walker Farms Dari Ruthie (2), Junior Get of Western Glow Darimost (4), Junior Get of Mungles Sabian Saturn (2), Get of Rosewood AM Copyright (2), Get of Western Glow Darimost (6), Get of Housleys J Champion (3), Get of Lyrene May Rose Prince (3), Produce of Clover Jack Billys Chita (2), Produce of Cogniacs Miss Lita (2), Produce of Valley Set Vals Anabel (2), Best Three Females, Chedco (6), Valley Set (6), Olympic View (3), and High Meadows (5).

All-American Judging Contest

Once again the Guernsey Breeders' Journal is conducting a judging contest for its readers and all are urged to participate. The 84 nominations in the 14 classes pictured are presented for your selections and vote. *All entries must be postmarked not later than Monday, February 18, 1974.* There is no restriction on eligibility, except employees of The American Guernsey Cattle Club or Golden Guernsey, Inc. and their families. Only one entry will be accepted from each contestant, but all members of a family, employees and friends may compete. *A ballot is found on page 29.* This can be removed for voting, or if you do not wish to mutilate your copy of the Journal, or need extra ballots, use plain paper, ruling it in the same style and order as in the printed form.

Contestants are urged to keep a record of their ballots for comparison with the final selections as compiled by the tabulated vote of the 30 official, approved judges. **Many schools make use of this contest for classroom work.**

In preparing contest ballots, contestants should keep in mind that the official judges will include in their decision such personal knowledge as they may have of the animals to the end that the best animal may be adjudged the winner.

Study the records along with the pictures and attempt to make your own placings as you think the judges will, based upon what they have done with the actual animals throughout the season.

Contest Prizes

The following prizes are offered for the judging contest:

1st prize $75.00
2nd prize 50.00
3rd prize 25.00
4th–25th prizes. . .Pen and Pencil Sets

We reserve the right to make any appropriate adjustments of these prizes when tie scores make this necessary. We cannot duplicate top prizes in the event of tie scores, and in such event they will be adjusted on an equitable basis.

Voting Ends February 18, 1974

The closing date for mailing contest ballots is Monday, February 18, 1974. Ballots having a postmark later than this date will not be accepted.

Selections for All-American, Reserve All-American and Honorable Mention, as determined from tabulations submitted by the 30 judges who officiated at the recognized fairs during the past show season, and judging contest results will be published in the March issue of the Journal. Pictures of the All-American and Reserve All-American winners will be shown, along with the breakdown of the official All-American vote for each class.

The contest is educational and fun. **Plan to send in your selections!**

Special Classification – Illinois
October 31, 1973
(Leslie Peckham)

Owner	EX	VG	D	A	F	P	Total
*Fortman, Jacob, Flanagan		3	2				5
Mohr Brothers, Normal		3					3
Roeschley Brothers, Flanagan	3	21	4				28
	3	27	6				36

*Indicates first time herd classified

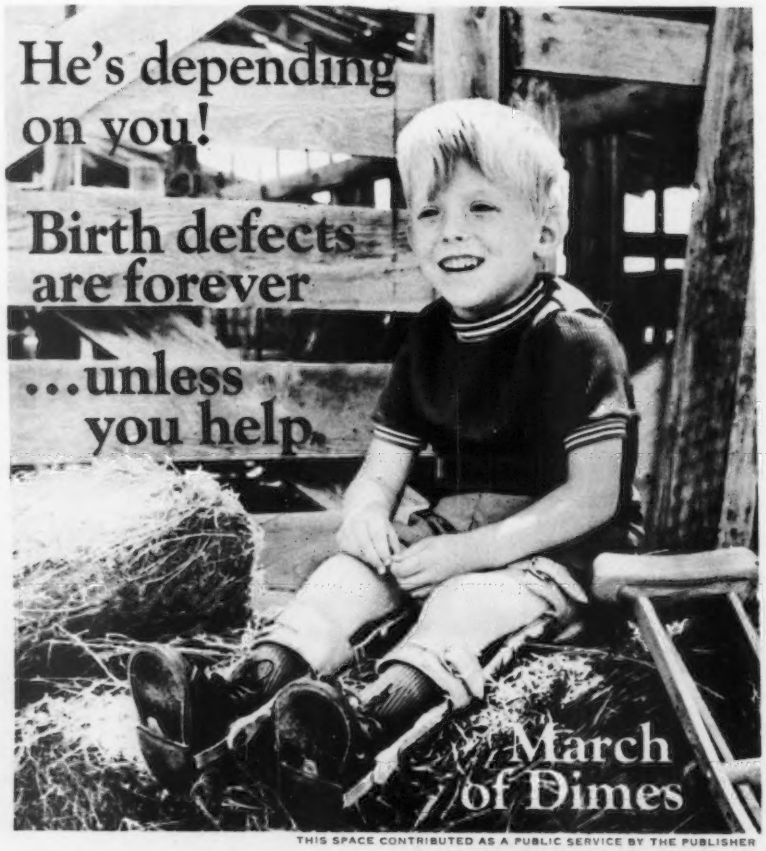

THIS SPACE CONTRIBUTED AS A PUBLIC SERVICE BY THE PUBLISHER

BULL CALF

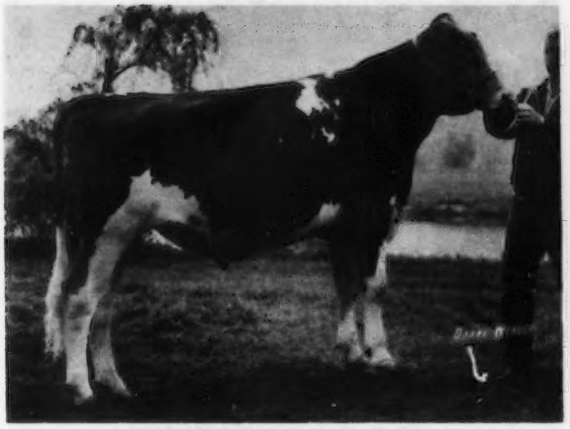

MYOWN CITATION, B: 7-1-72
First prize bull calf and reserve junior champion at Illinois State Fair; first and grand champion at Ford County and Fairbury Fair; first at East Central Illinois District Show; second at Champaign County Fair and N.G.S., Madison. **Mark Erdman, Chenoa, Illinois.**

HIGH MEADOWS AMBASSADOR, B: 7-15-72
First prize bull calf and junior champion at New York State Fair; first and reserve junior champion at N.G.S., Madison; second at Pennsylvania All-American Dairy Show. **Henry C. Venier, High Meadows Farm, La Fayette, New York.**

POLYTECHNIC BARON, B: 10-27-72
First prize bull calf and reserve junior champion at National Guernsey Show, Fresno. **California Polytechnic State University, San Luis Obispo, California.**

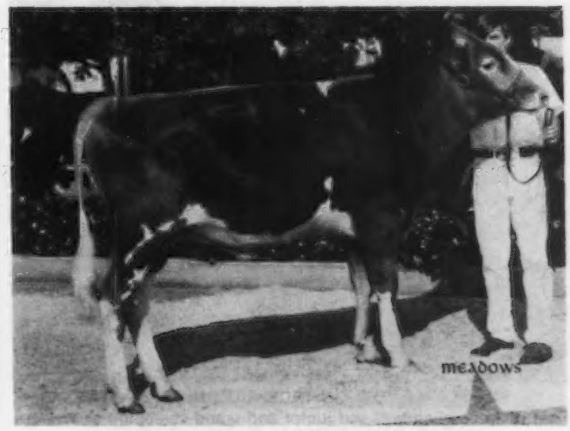

CLOVER JACK DARI ROGAN, B: 7-5-72
First prize bull calf at California State Fair and Los Angeles County Fair; second at National Guernsey Show, Fresno. **Henry J. Giacomini, Clover Jack Guernseys, Ferndale, California.**

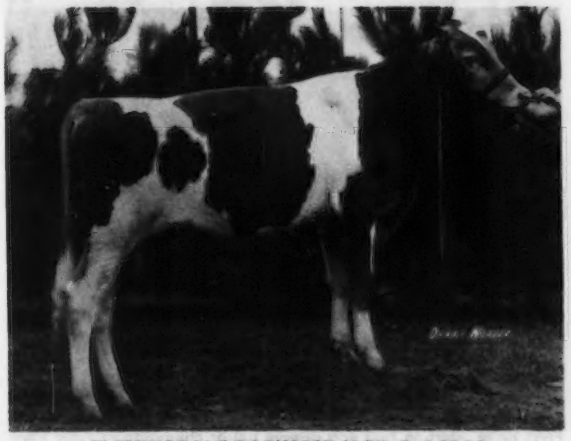

FLEMINGDALE DARIMOST JACK, B: 9-30-72
Second prize bull calf at New York State Fair; third at Pennsylvania All-American Dairy Show. **Paul L. & Margaret A. Fleming, Flemingdale, Cortland, New York.**

GOLDEN SUNSET SUPREME TIM, B: 7-8-72
First prize bull calf at Missouri State Fair and Missoui District 1 Show; junior champion at Adams County Fair; third at N.G.S., Madison. **Bill Taylor & Bob Cary, Canton, Missouri.**

YEARLING BULL

MAPLE LEAF PRESTIGE, B:11-14-71
First prize yearling bull and junior and reserve grand champion at Minnesota State Fair; second at Southeast Minnesota District Show; third at N.G.S., Madison. **Russell J. Wirt & Family, Maple Leaf Farm, Lewiston, Minnesota.**

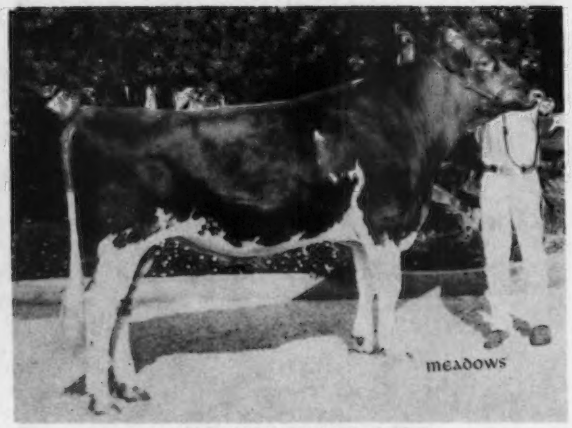

CLOVER JACK C BEN, B: 8-26-71
First prize yearling bull and junior and grand champion at California State Fair; first and junior champion at Los Angeles County Fair; second at N.G.S., Fresno. **Donald Giacomini, Clover Jack Guernseys, Ferndale, California.**

WESTERN GLOW FINANCIERS PRINCE, B: 4-1-72
First prize yearling bull and junior and grand champion at Western Washington Fair and Pacific National Exhibition, Canada; first and junior and reserve grand champion at N.G.S., Fresno. **Western Glow Farms, Inc., Bow, Washington.**

LAVON FARMS HC HYDRO, B: 9-11-71
First prize yearling bull and junior champion at N.G.S., Madison; first and junior and reserve grand champion at Missouri State Fair; first and junior and grand champion at Ozark Empire Fair. **Lavon Farms, Plano, Texas & Johnny Wallis, Springfield, Missouri.**

PRICE BLACK STARLETS OSCAR, B: 7-26-71
First prize yearling bull at Arizona State Fair; first and junior champion at New Mexico State Fair; first and reserve junior champion at the State Fair of Texas; second at N.G.S., Madison. **Price-Black Farms, Arrey, New Mexico.**

McDONALDS DARIMOST REWARD, B: 5-25-72
First prize yearling bull and reserve junior champion at New York State Fair; first at Pennsylvania All-American Dairy Show; first and junior and grand champion at three county shows. **Russell J. Subject, Brookwood, Cuba, New York.**

BULL 2 YEARS and OVER

VALLEY SET CHAMP JESSE, B: 7-16-69
First prize bull two years and over and grand champion at Marion County, and Kentucky and Indiana State Fairs; second and reserve grand champion at Mid-West Classic; third at N.G.S., Madison. **Julius Mithoefer & Family, New Palestine, Ind. and Russell J. & Ronald E. Wenger, Valley Set Farm, Goshen, Indiana.**

CLOVERLAND PRINCE FLASH, B: 2-7-70
First prize bull three years and over and grand champion at Maryland State Fair and Pennsylvania All-American Dairy Show; second prize bull two years and over and reserve senior and reserve grand champion at N.G.S., Madison. **Cloverland Farms Dairy, Inc., Phoenix, Maryland.**

LOCKSHORE SULTAN REBEL, B: 10-18-65
First prize aged bull and senior and grand champion at Grand Rapids Parish Show, Southwest Michigan Parish Show, Michigan State Guernsey Show and N.G.S., Madison. **James A. & Alice B. Fish, Lockshore Farm, Hickory Corners, Michigan.**

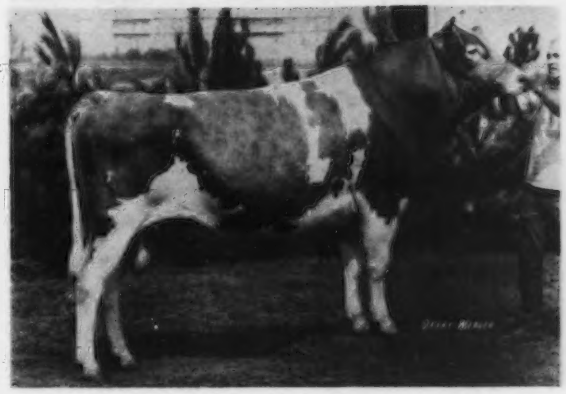

HIGH MEADOWS OF FLEMINGDALE, B: 9-5-70
First prize bull two years and over and senior and grand champion at New York State Fair; first two-year-old bull and reserve senior and reserve grand champion at Pennsylvania All-American Dairy Show. **Paul L. & Margaret A. Fleming, Flemingdale, Cortland, New York.**

LISETER BRILLIANT GOLD, B: 5-14-66
First prize bull two years and over and senior and grand champion at the N.G.S., Fresno, and Los Angeles County Fair. **Henderson Stockton, Arizona Farms, Phoenix, Arizona.**

MUNGLES SONNY PATRIOT, B: 1-9-70
First prize bull two years and over at Southwestern Exposition and Fat Stock Show, Houston Livestock Show, and the State Fair of Texas. **J. Jene Mungle, Mungle's Guernsey Farms, Atoka, Oklahoma.**

HEIFER CALF

ROBIN S APOLLOS BEAUT, B: 7-9-72
First prize senior heifer calf and junior champion at Middle Tennessee Guernsey Show, Tennessee District 2 Junior Show, Tennessee State Fair Open and Junior Shows; second heifer calf at N.G.S., Madison and first and junior champion at National Junior Show, Madison. **Brenda Kaye Poynor, Franklin, Tennessee.**

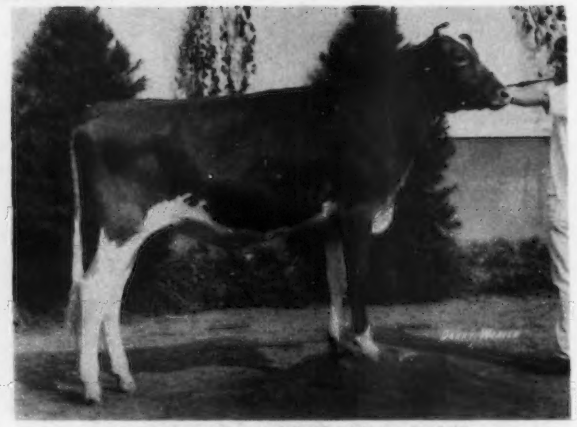

WEE MANOR LEADER BEAU, B: 7-28-72
First prize heifer calf at Indiana State Fair, first and reserve junior champion at Indiana State Fair Junior Show; first at Grant County, Eastern Indiana and Wabash Valley Shows; second at North American Dairy Show; third at N.G.S., Madison, **Charles Craig & Family, Jonesboro, Indiana.**

SPRING WALK C SHERRY, B: 7-22-72
First prize heifer calf and reserve junior champion at N.G.S., Madison; first and junior champion at Ohio State Fair and Ohio District 2 Guernsey Show. **Floyd Wachtel & Family, Spring Walk Farm, Big Prairie, Ohio.**

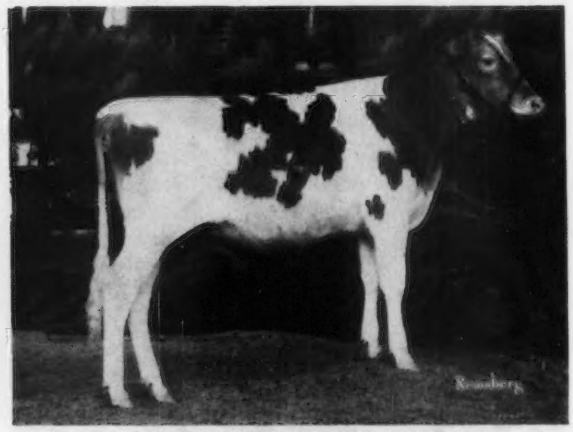

HOLLOW VIEW J PRIDE, B: 1-2-73
First prize junior heifer calf at Goshen, Pa. and Quarryville, Pa. Shows and Maryland State Fair; first and junior and reserve grand champion at Unionville, Pa. Show; second at Pennsylvania All-American Dairy Show. **J. Scott Wolff, Quarryville, Pennsylvania.**

GRAYSMARSH B GWENER, B: 7-2-72
First prize heifer calf and reserve junior champion at N.G.S., Fresno; second at Western Washington Fair. **Jay Lester Lancaster, Graysmarsh Farm, Inc., Sequim, Washington.**

OLYMPIC VIEW D JENIFER, B: 11-18-72
First prize intermediate heifer calf at Western Washington Fair; second heifer calf at N.G.S., Fresno. **Myron W. Lancaster, Olympic View Farm, Sequim, Washington.**

JUNIOR YEARLING HEIFER

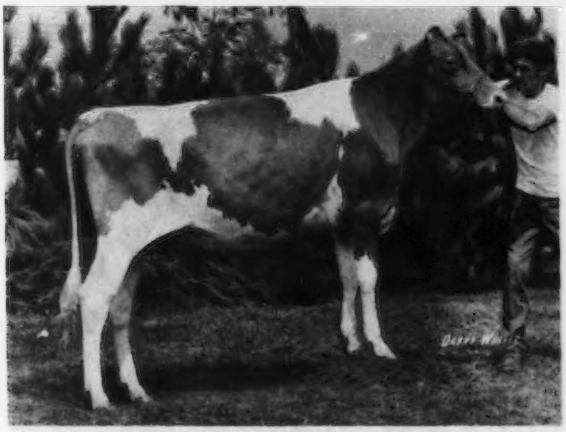

GOLDEN HARVEST DARI JUBILANT, B: 1-1-72
First prize junior yearling heifer and junior champion at Connecticut Guernsey Show, New York State Fair, Eastern States Exposition; first and reserve junior champion at Pennsylvania All-American Dairy Show and Royal Winter Fair, Canada. **F. W. McCann, Golden Harvest Farm, Bridgewater, Connecticut.**

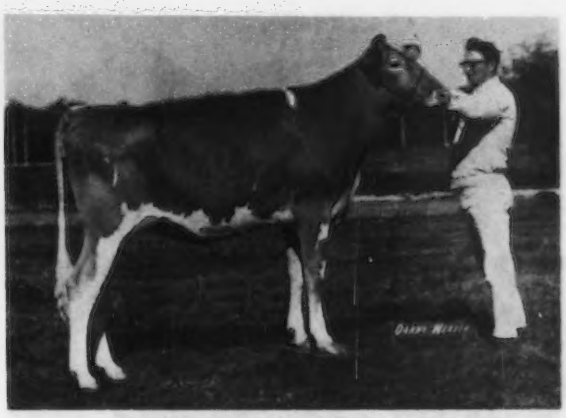

MESSIX M C RUBY, B: 3-4-72
First prize junior yearling heifer and junior champion at Eastern Shore Field Day and Queen Anne County Fair, Md.; first and reserve junior champion at Maryland State Fair; first at N.G.S., Madison. **William B. & Florence M. Messix, Hopestead Farm, Queen Anne, Maryland.**

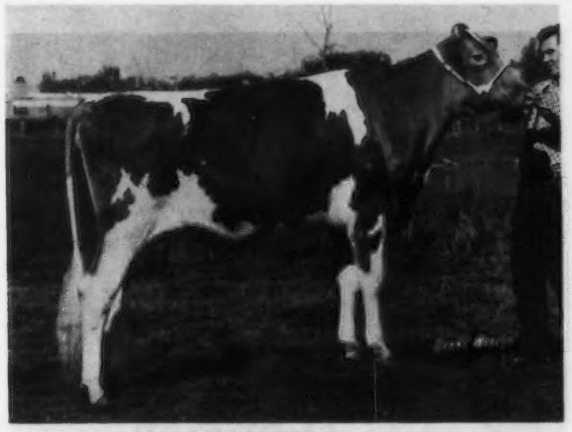

ROUND POND NEDS JOY, B: 1-4-72
First prize junior yearling heifer at Kentucky State Fair and Kentucky State Guernsey Show; first and reserve junior champion at the National Junior Show, Madison; second at N.G.S., Madison. **A. C. Oliver, Scottsville, Kentucky.**

OLYMPIC VIEW P FOLLIE, B: 5-29-72
First prize junior yearling heifer and junior champion at Western Washington Fair; first at N.G.S., Fresno; second at Evergreen Guernsey Classic. **Myron W. Lancaster, Olympic View Farm, Sequim, Washington.**

GRAYSMARSH M BARBIE, B: 6-14-72
First prize junior yearling heifer at Evergreen Guernsey Classic; second at N.G.S., Fresno; fourth at Western Washington Fair. **Jay Lester Lancaster, Graysmarsh Farm, Inc., Sequim, Washington.**

CHEDCO PRINCES DAFFODIL, B: 1-19-72
First prize junior yearling heifer and junior champion at Massachusetts Guernsey Show; second at Connecticut Guernsey Show. **C. E. Cotting, Chedco Farm, Berlin, Massachusetts.**

SENIOR YEARLING HEIFER

OAKDALE DARI FAYVOR, B: 10-11-71
First prize senior yearling heifer and junior champion at Tennessee Valley A & I Fair and Mid-South Fair; first and reserve junior champion at Tennessee State Fair; second at N.G.S., Madison. **Clarence Smith, Jr.,Hartley, Iowa and Lee Housley, Ridgeway Farm, Riceville, Tennessee.**

COGNIACS PRINCESS'S M GLORY, B: 7-2-71
First prize senior yearling heifer and junior champion at North American Dairy Cattle Show; first at Ohio South Central District Show; third at Ohio State Fair. **Robert D. Sommers & Family, Cogniac Farm, London, Ohio.**

HIGH MEADOWS N MARY LEE, B: 7-10-71
First prize senior yearling heifer and junior champion at Pennsylvania All-American Dairy Show; second at New York State Fair. **Henry C. Venier, High Meadows Farm, La Fayette, New York.**

MUNGLES SABO BARBARINA, B: 10-3-71
First prize senior yearling heifer at the State Fair of Oklahoma and the State Fair of Texas. **J. Jene Mungle,Mungle's Guernsey Farms, Atoka, Oklahoma.**

OLYMPIC VIEW LILLY, B: 11-3-71
First prize senior yearling heifer and junior champion at N.G.S., Fresno; third at Western Washington Fair. **Myron W. Lancaster, Olympic View Farm, Sequim, Washington.**

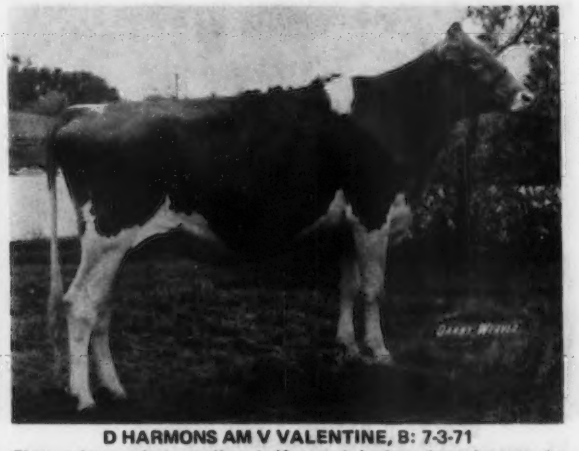

D HARMONS AM V VALENTINE, B: 7-3-71
First prize senior yearling heifer and junior champion at the National Guernsey Show, Madison. **George Watts Hill, Quail Roost Farms, Rougemont, North Carolina.**

2-YEAR-OLD COW

LONE PALM INDEX BEAUTY, B: 10-5-70
First prize two-year-old cow and grand champion at Kings District Show; first and reserve grand champion at Los Angeles County Fair; first at Tulare County Fair; second at California State Fair and N.G.S., Fresno. **Ray Orisio, Lone Palm Guernsey Farm, Tulare, California.**

MARKWELL FALCONS DAWN, B: 10-7-70
First prize two-year-old cow at N.G.S., Fresno; first and senior and grand champion at National Junior Show, Fresno; first at Northwest Washington Fair; second at Western Washington Fair. **Mark Van Mersbergen, Markwell Farm, Lynden, Washington.**

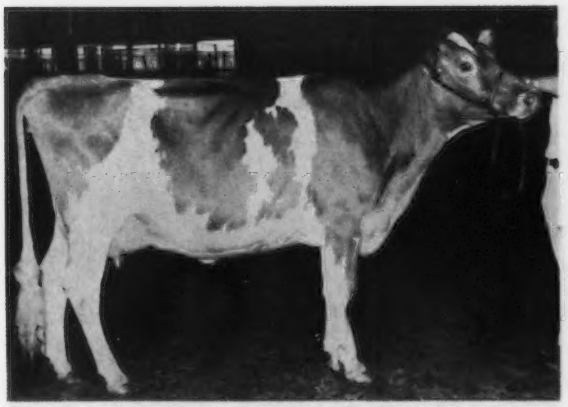

JOHN POTTS FOREMOSTS VERNIE, B: 9-4-70
First prize two-year-old cow and senior and grand champion at Sooner State Dairy Show, Tulsa State Fair and the State Fair of Oklahoma. **Robert Charles Griggs, Jr., Mustang, Oklahoma.**

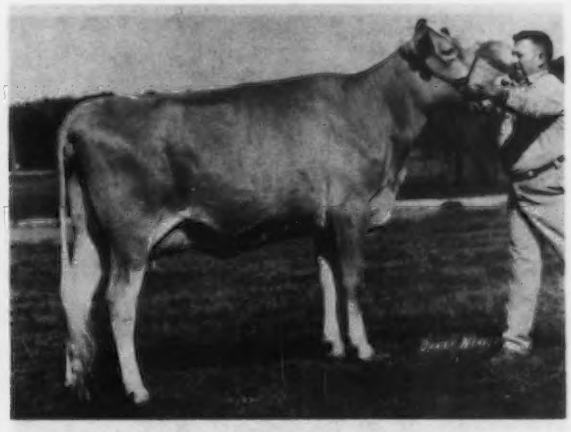

HILLTOP CHAMPIONS MELISSA, B: 7-4-70
First prize two-year-old cow and reserve senior and reserve grand champion at Tennessee State Fair; first at Mid-South Fair and N.G.S., Madison. **Lee Housley, Ridgeway Farm, Riceville, Tennessee.**

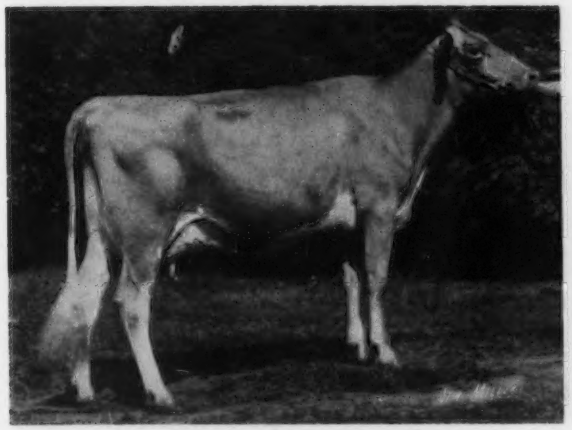

CROSS ARROWS FALCON LORLEI, B: 9-14-70
First prize two-year-old cow and senior and grand champion at Maryland State Fair and North American Dairy Cattle Show. **E. C. Anderson, Bushy Park, Farm, Richmond, Virginia.**

WEE MANOR T CINDA, B: 8-2-70
Second prize two-year-old cow at the National Guernsey Show, Madison. **George Watts Hill, Quail Roost Farms, Rougemont, North Carolina.**

3-YEAR-OLD COW

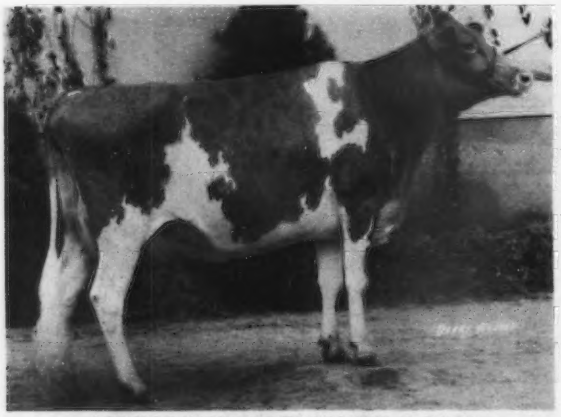

ART MAR XANDRAS TAUNA SUE, B: 7-9-69
First prize three-year-old cow and senior and grand champion at Ohio State Fair, Darke County Fair, and Richmond District Show; first and reserve senior and reserve grand champion at Eastern Indiana District Show and first at Indiana State Fair. **Arthur Howell & Family, Union City, Indiana.**

WILLOW SPRING F PRETTY SPOT, B: 9-20-69
First prize three-year-old cow and senior and grand champion at Grand Rapids Parish Show, Southwest Michigan Parish Show, Michigan State 4-H Show and Michigan State Guernsey Show; first and reserve senior and reserve grand champion at National Junior Show, Madison; third at N.G.S., Madison. **Tamalyn Fish, Lockshore Farm, Hickory Corners, Michigan.**

GIPPY DARI FAITH, B: 4-20-70
First prize three-year-old cow at Pennsylvania All-American Dairy Show. **Henry C. Venier, High Meadows Farm, La Fayette, New York.**

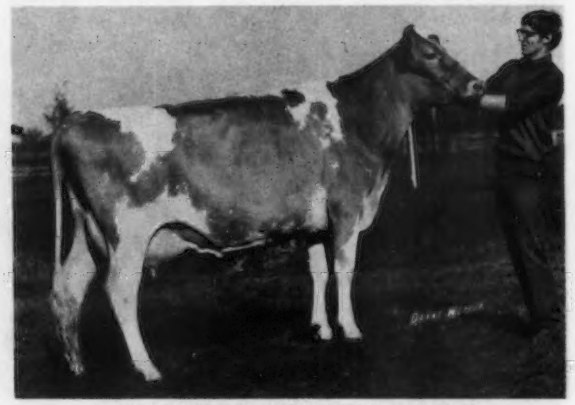

VALLEY SET CHAMP ANGELA, B: 1-29-70
First prize three-year-old cow at the National Guernsey Show, Madison, and Mid-West Classic. **Russell J. Wenger & Sons, Valley Set Farm, Goshen, Indiana.**

CLOVER JACK COPY HARRIET, B: 8-30-69
First prize three-year-old cow and senior and grand champion at two county fairs; second at N.G.S., Fresno. **Donald Giacomini, Clover Jack Guernseys, Ferndale, California.**

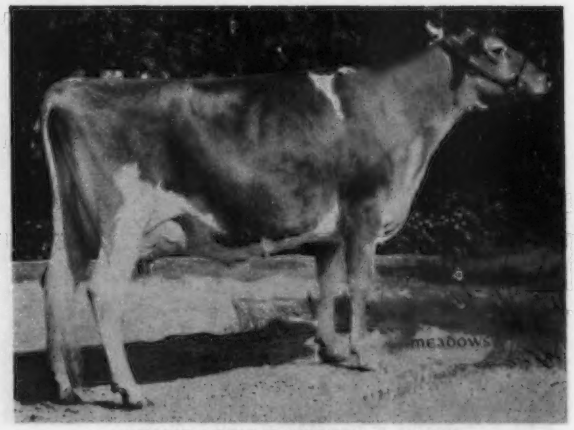

ADOHR ARTHUR DOREEN, B: 7-13-69
First prize three-year-old cow and senior and grand champion at the National Guernsey Show, Fresno. **Adohr Farms, Camarillo, California.**

4-YEAR-OLD COW

WYOMING DARIMOSTS MIRAGE, B: 1-1-69
First prize four-year-old cow and reserve senior and reserve grand champion at Pennsylvania All-American Dairy Show; first dry cow three years and over and reserve senior and reserve grand champion at New York State Fair. **Christel Ripley, Ripley Farm, Cortland, New York.**

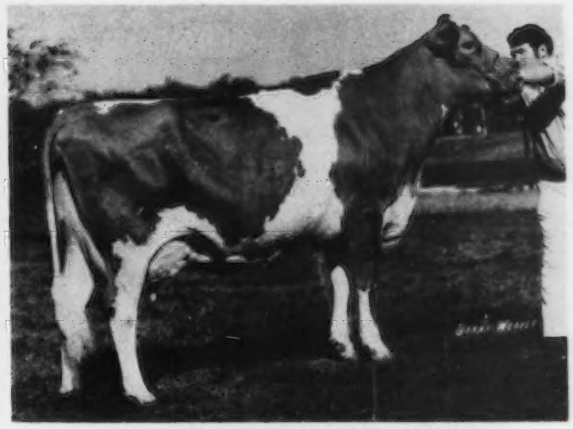

UVM PRINCESS RAMONA, B: 8-22-68
First prize four-year-old cow and senior and grand champion at Mid-West Classic and Indiana State Fair; first and reserve senior and reserve grand champion at N.G.S., Madison. **Dr. M. L. Weldy, Maurana Farm, Goshen, Indiana.**

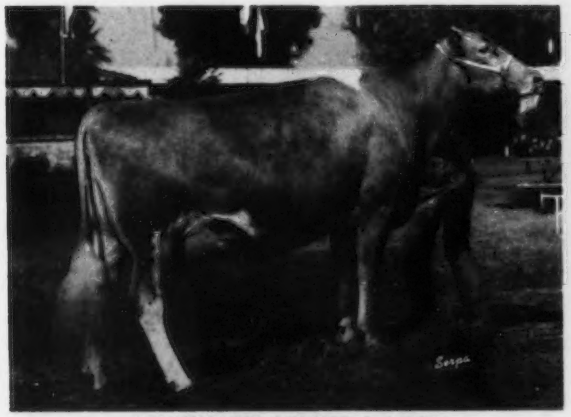

GRAYSMARSH B JANET, B: 3-7-69
First prize four-year-old cow and grand champion at Evergreen Classic and Western Washington Fair; first at N.G.S., Fresno. **Myron W. Lancaster, Olympic View Farm, Sequim, Washington.**

CHEDCO FLASHS CHARITY, B: 1-26-69
First prize four-year-old cow at Massachusetts and Connecticut State Guernsey Shows. **C. E. Cotting, Chedco Farm, Berlin, Massachusetts.**

OAKVALE HALS GUYLET, B: 5-23-69
First prize four-year-old cow and senior and grand champion at Minnesota State Fair; grand champion at four county fairs; second at N.G.S., Madison. **Arthur H. Ulland, Austin, Minnesota.**

ABIQUA ACRES DARI BOY BEATRICE, B: 12-6-68
First prize four-year-old cow at Northwest Washington Fair; second at Western Washington Fair and N.G.S., Fresno. **Marvin Van Mersbergen, Markwell farm, Lynden, Washington.**

COW 5 YEARS and OVER

PAULAS VISCOUNT PAULETTE, B: 7-30-64
First prize cow five years and over and senior and grand cl mpion at the National Guernsey Show, Madison, and National Junior Show, Madison; first and reserve senior and reserve grand champion at Indiana State Fair. **Henry Leffler & Sons, Manor Lodge Farm, Marion, Indiana.**

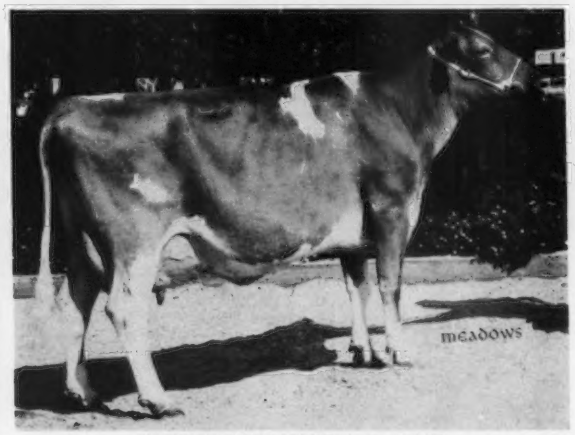

CLOVER JACK J V BELL, B: 1-1-66
First prize cow five years and over and reserve senior and reserve grand champion at N.G.S., Fresno; first and grand champion at Los Angeles and Tulare County Fairs; first and reserve grand champion at California State Fair. **Steven Orisio, Lone Palm Guernsey Farm, Tulare, California.**

WALKER FARMS DARI RUTHIE, B: 3-12-67
First prize cow five years and over and reserve senior and reserve grand champion at the North American Dairy Cattle Show; first at Maryland State Fair. **E. C. Anderson, Bushy Park Farm, Richmond, Virginia.**

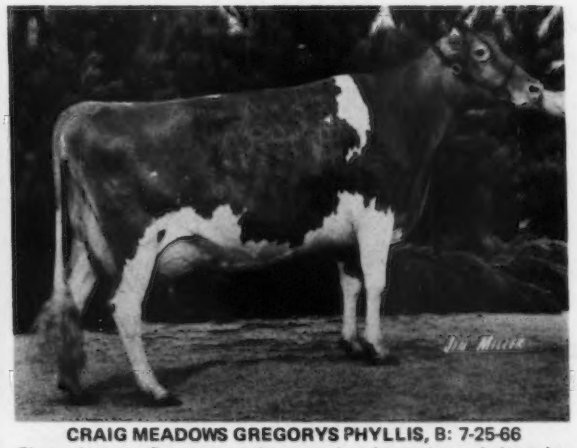

CRAIG MEADOWS GREGORYS PHYLLIS, B: 7-25-66
First prize cow five years and over and senior and grand champion at Pennsylvania All-American Dairy Show. **Henry C. Venier, High Meadows Farm, La Fayette, New York.**

HANOVER HILL GOLD SIGNE, B: 7-24-67
First prize cow fives years and over and senior and grand champion at Tennessee State Fair and Mid-South Fair; second at N.G.S., Madison. **Lee Housley, Ridgeway Farm, Riceville, Tennessee.**

MOUNTLEH M EMERALD, B: 11-14-66
First prize cow five years and over and senior and grand champion at New York State Fair. **Henry C. Venier, High Meadows Farm, La Fayette, New York.**

JUNIOR GET OF SIRE

JUNIOR GET of VALLEY SET CHAMP JESSE

First prize junior get of sire at National Guernsey Show, Madison, and Mid-West Classic. **Russell J. Wenger & Sons, Valley Set Farm, Goshen, Indiana.**

JUNIOR GET of HOUSLEYS DARI FAYVOR

Second prize junior get of sire at the National Guernsey Show, Madison. **Lee Housley, Ridgeway Farm, Riceville, Tennessee.**

JUNIOR GET of MUNGLES SABIAN SATURN

First prize junior get of sire at the State Fairs of Oklahoma and Texas and Tulsa State Fair. **J. Jene Mungle, Mungle's Guernsey Farms, Atoka, Oklahoma.**

JUNIOR GET of WESTERN GLOW DARIMOST

First prize junior get of sire at Massachusetts and Connecticut Guernsey Shows. **C. E. Cotting, Chedco Farm, Berlin, Massachusetts.**

JUNIOR GET of WESTERN GLOW DARIMOST

First prize junior get of sire at N.G.S., Fresno, Grand National, Southwest Washington Fair, and Pacific International Livestock Exposition (different combination); second at Oregon State Fair. **Kenneth Chaffey & Sons, High Prairie Farm, Aurora, Oregon.**

JUNIOR GET of WESTERN GLOW DARIMOST

First prize junior get of sire at New York State Fair and Pennsylvania All-American Dairy Show. **Henry C. Venier, High Meadows Farm, La Fayette, New York.**

GET OF SIRE

GET of LYRENE MAY ROSE PRINCE
First prize get of sire at National Guernsey Show, Madison, and Indiana State Fair. **Russell J. Wenger & Sons, Valley Set Farm, Goshen, Indiana.**

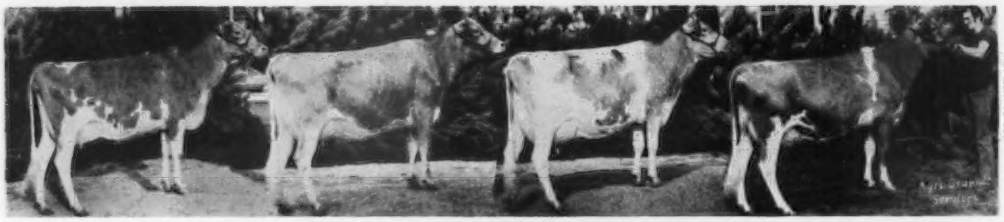

GET of UNH DARIMOST NOBLE
Second prize get of sire at Pennsylvania All-American Dairy Show. **Russell J. Subject, Brookwood, Cuba, New York.**

GET of HOUSLEYS J CHAMPION
Second prize get of sire at the National Guernsey Show, Madison. **Lee Housley, Ridgeway Farm, Riceville, Tennessee.**

GET of WESTERN GLOW DARIMOST
First prize get of sire at Pennsylvania All-American Dairy Show; first at New York State Fair (different combination). **Roland Ripley, Ripley Farm, Cortland, New York.**

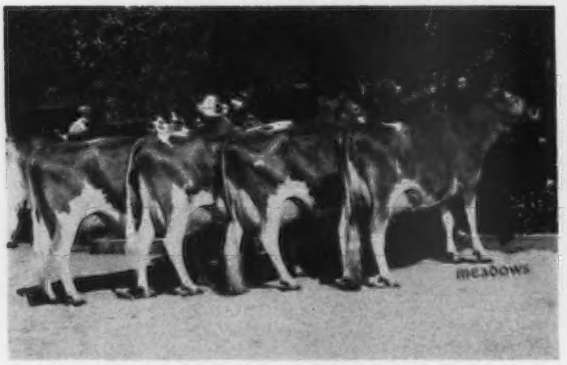

GET of WESTERN GLOW DARIMOST
First prize get of sire at National Guernsey Show, Fresno; first at Oregon State Fair, Grand National, Pacific International Livestock Exposition and Southwest Washington Fair (different combination). **Kenneth Chaffey & Sons, High Prairie Farm, Aurora, Oregon.**

GET of ROSEWOOD AM COPYRIGHT
First prize breeders get of sire and second prize get of sire at the National Guernsey Show, Fresno; first prize get of sire at California State Fair and Los Angeles County Fair (different combination). **Donald Giacomini, Clover Jack Guernseys, Ferndale, California.**

PRODUCE OF DAM

PRODUCE of COGNIACS MISS LETA
First prize produce of dam at Ohio State Fair and North American Dairy Cattle Show. **Robert D. Sommers & Family, Cogniac Farm, London, Ohio.**

PRODUCE of PINEMONT FORWARDS ETTIE
Third prize produce of dam at the National Guernsey Show, Madison. **Stuart P. Berryman, Nicholasville, Kentucky.**

PRODUCE of WYOMING MO MEGASIS
First prize produce of dam at New York State Fair and Pennsylvania All-American Dairy Show. **Roland Ripley, Ripley Farm, Cortland, New York.**

PRODUCE of VALLEY SET VALS ANABEL
First prize produce of dam at National Guernsey Show, Madison, and Indiana State Fair. **Russell J. Wenger & Sons, Valley Set Farm, Goshen, Indiana.**

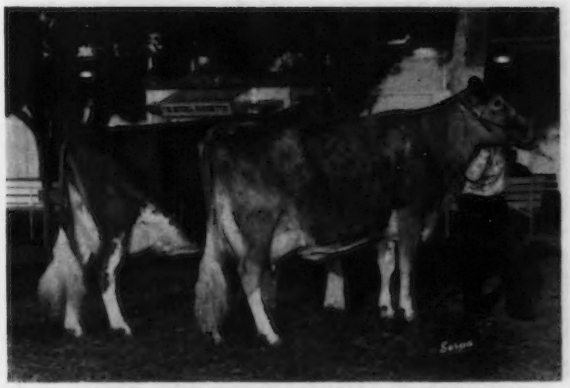

PRODUCE of CLOVER JACK BILLYS CHITA
First prize produce of dam at California State Fair, Los Angeles County Fair and National Guernsey Show, Fresno. **Donald Giacomini, Clover Jack Guernseys, Ferndale, California.**

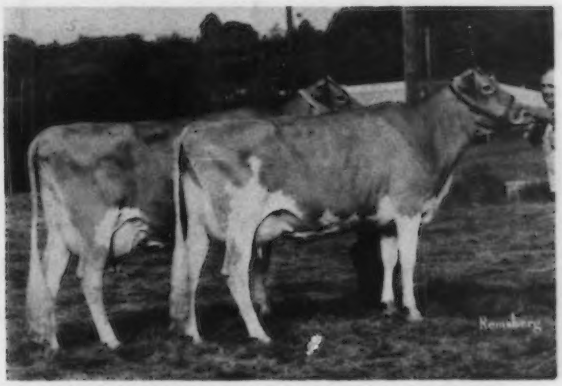

PRODUCE of CROWN STONE BRILLIANT QUEEN
First prize produce of dam at Hagerstown Fair and Franklin County Fair; second at Maryland State Fair. **William S. Schnebly, Crown Stone Farm, Clear Spring, Maryland.**

BEST 3 FEMALES

CHEDCO FABULOUS HOLLYHOCK, CHEDCO FLASHS DAFFODIL, CHEDCO FLASHS CHARITY
First prize best three females at Massachusetts Guernsey Show; first at Connecticut Guernsey Show (different combination). **C. E. Cotting, Chedco Farm, Berlin, Massachusetts.**

VALLEY SET CORP SANDY, VALLEY SET CHAMP ANGELA, VALLEY SET PRINCE ALMA
First prize best three females at National Guernsey Show, Madison, Indiana State Fair and Mid-West Classic. **Russell J. Wenger & Sons, Valley Set Farm, Goshen, Indiana.**

OLYMPIC VIEW H BUNNY, OLYMPIC VIEW B FLIRT, OLYMPIC VIEW A CINDRELLA
First prize best three females at Western Washington Fair and National Guernsey Show, Fresno. **Myron W. Lancaster, Olympic View Farm, Sequim, Washington.**

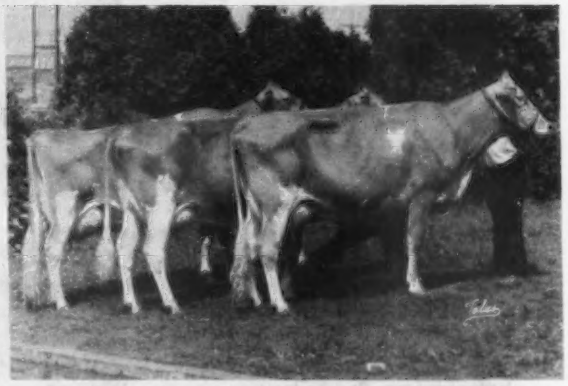

HIGH MEADOWS DUKES LOLA, HIGH MEADOWS DARI ZENIA, HIGH MEADOWS CV PEARL
First prize best three females at New York State Fair. **Henry C. Venier, High Meadows Farm, La Fayette, New York.**

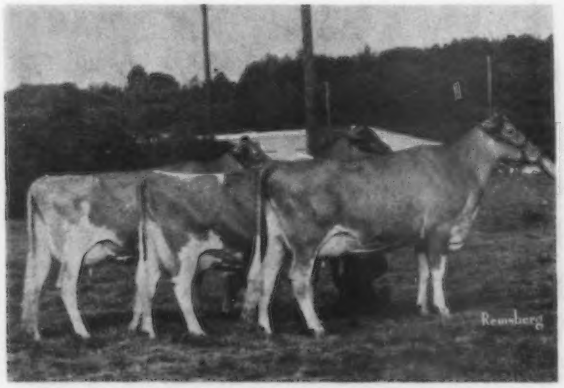

CROWN STONE DARI VERNA, CROWN STONE PRINCES TRUSTFUL, CROWN STONE PRINCES WALNUT
First prize best three females at Maryland State Fair. **Seth K. Schnebly & Family, Crown Stone Farm, Clear Spring, Maryland.**

CLOVER JACK COPY HARRIET, CLOVER JACK COPY RITZY, CLOVER JACK C LORI
Second prize best three females at National Guernsey Show, Fresno. **Donald Giacomini, Clover Jack Guernseys, Ferndale, California.**

ALL-AMERICAN JUDGING CONTEST ENTRY BLANK

Following are my choices for All-American and Reserve All-American for 1973.

CLASS	ALL-AMERICAN	RESERVE ALL-AMERICAN	Do not write in this space
Bull Calf			
Yearling Bull			
Bull 2 yrs. and Over			
Heifer Calf			
Junior Yearling Heifer (not in milk)			
Senior Yearling Heifer (not in milk)			
2-yr.-old Cow			
3-yr.-old Cow			
4-yr.-old Cow			
Cow 5 yrs. and over			
* Junior Get of Sire			
* Get of Sire			
Produce of Dam			
Best 3 Females			

***There are three junior gets of Western Glow Darimost and two gets of Western Glow Darimost. When voting in these classes, be sure to indicate the farm names.**

Your Name .....

Address .....

..... **Zip** .....

MAIL TO:

GUERNSEY BREEDERS' JOURNAL, PETERBOROUGH, N. H. 03458

All Entries Must Be Postmarked Not Later Than Monday, February 18, 1974.

THE FARMER AS A BUSINESSMAN

IN ALMOST every speech or article dealing with agriculture we hear that the farmer is a businessman. This is the latest word. So recently I started pondering about what it really means. Webster's New Collegiate Dictionary defines a businessman as one who is engaged in business. Not much help.

But business, the dictionary went on, can be several things. It can be an occupation or calling, a commercial or industrial enterprise; or simply the activities of anyone engaged in the purchase or sale of commodities.

So, the farmer hasn't just suddenly become a businessman; he has always been one. He has always had to show a profit if he is to continue in his chosen profession. But our acceptance of this economic reality is sometimes hazy. Too often the image of the farmer as a businessman has been lost in the glowing picture of farming as "the good life." We have thought of farming as a way of life, rather than as a way of making a living.

In too many cases this kind of thinking has caused a real split between farmers and people in other occupations, with farmers on one side of the fence and "businessmen" on the other. At times both sides have added fuel to the misunderstanding. The symbiotic structure of farming and businesses that serve it has not always been fully perceived.

That's why it is good to meet with a mixed group such as this. We are all businessmen, and we all rely on one another. Recent history points this out. The financial success of American agriculture during the past year has been the greatest rural development plan possible. The influx of well-deserved cash that has flowed into farmers' pockets is being felt in many quarters. Realized net income for farmers will approach $25 billion this year, up from a record $19.2 billion in 1972. This added buying power goes for services and products. It goes for fuel, machinery, new consumer comforts, livestock facilities and new business investments. It flows into and through banks and other financial institutions to fuel rural and community development.

Increased farm receipts, flowing directly from buyers and customers in the marketplace – not from subsidies provided by taxpayers – create new jobs in rural communities. New service needs are created that help revitalize small towns and rural America far better than any government hand-out program could ever hope to do.

The benefits also reach into the payrolls of urban factory workers. Modern agriculture requires a large number of people to turn out the tractors, trucks, and machinery that farmers need. Over 16.5 million workers – one-fifth of the United States' total labor force – are employed in agriculturally related jobs.

Agriculture is the number one industry in this country. It is larger than oil, larger than automobiles or any other business enterprise.

The temporary shortage of some items on supermarket shelves during the price freeze on foods last summer drove home the fact that each of us, regardless of our occupation or place of residence, has an involvement with agriculture.

This tie goes even beyond the apparent one of keeping a full larder and enough to eat. The economic health of farming is so basic to our country's structure that it affects the entire economic system of American business. If a farmer can't sell his crop for a profit, he doesn't buy tires or autos. If the hog market drops, he doesn't buy the stereo or dishwasher that his family wants. You know this. In some way or another each of us in this room has felt the adverse effects of a poor crop or depressed livestock prices.

Right now agriculture is riding a crest, a wave of high profitability in farming. Will this wave last? Or is it only a fluke brought about by a period of extraordinarily bad weather in several grain-producing countries at the same time?

Many people are asking these questions, and rightfully so. There have always been ups and downs in agriculture – but what about this time? Is it different? Are we on our way to a more lasting prosperity in farming? I believe we are. Admittedly, weather played a key role in the sudden super-demand for grains in the last 18 months. But remember: the much publicized Russian wheat sale occurred as the result of bad weather in 1971-72. We are now looking forward to 1974-75, and still the demand remains strong, even though the Russians have recovered from their short crop in 1972.

The spectacle of the grain sale to the Soviet Union masked a very significant upward trend of farm export sales that was already occurring and has now accelerated. In fiscal 1969 total United States farm exports were $5.6 billion. By fiscal 1973, which ended last June 30, they had climbed to $12.9 billion. For fiscal 1974 they may well hit $20 billion! With or without the Russian grain purchases, that's a tremendous increase in only five years.

Something is happening; a basic change in buying habits is taking place. All over the world economies are developing and people are eating better. They want more animal protein, which in turn takes more grain. The buying power of the individual is increasing in almost every country. Japan's per capita gross national product has tripled since 1960. Western Europe's has gone up 53 percent; Latin America's is up 39 percent.

The largest volume of increased sales for United States agricultural products has come from our traditional customers. Only three years ago Japan became our first billion dollar importer of United States farm goods. In fiscal 1973 the total has climbed to about $2.3 billion. The European Community, our most important regional customer, bought $2.4 billion worth of farm goods from the United States in fiscal 1972. In fiscal 1973, we shipped them $3.6 billion worth.

The added dollars that these cash sales bring into the United States are extremely important, not only because they bolster farm income and lessen the necessity of maintaining expensive government farm programs, but because the cash from farm exports helps strengthen the nation's overall trade balance.

Twice, since the summer of 1971, the United States has been forced to devalue the dollar, partially because of a deficit balance of trade. This has been a humbling experience for us all. But for the long run, it was necessary to bring stability to the world monetary system. It means that at the same time world trade is expanding, transportation and communications are improving, and we are improving our competitive situation. At the same time other nations are gaining purchasing power, we are pricing our products more attractively in relation to their currencies.

Increasingly we have become a nation that relies on imported resources and consumer goods to help

---

Address by Assistant Secretary of Agriculture Clayton Yeuter at the Farm City Week Banquet, Ottawa, Kansas, Tuesday, November 20, 1973.

maintain our standard of living. Now there is no question about it; devaluation has raised the cost of many of these goods. The price of Volkswagens and Japanese cameras makes this painfully obvious to us. But at the same time the dollar devaluation has made American goods more competitive on the world market. It has made the American worker more competitive. It has put us in a better position to aggressively sell United States products to other countries. This helps pay for the imports that we get from them.

The effect of the dollar devaluation is readily apparent in agriculture. In many cases American grains and produce have become far more attractive to foreign buyers because these goods have become less expensive in terms of their own currencies.

Now the cry has been raised that, "Sure, American grains are competitive; we're giving them away for cheap dollars. If we really want to improve our situation we should slam the door on farm exports."

This is absurd. American grains – all grains for that matter – are worth more on the world market today than ever before. It is supply and demand that sets price – not dollar devaluation.

To get a better idea of the trade strength that devaluation has given the United States, let's take the example of a Japanese buyer who had 100,000 yen to spend on American wheat in early 1971. That amount of yen would have sent $278 to the United States economy.

Now let's say that same Japanese buyer has 100,000 yen to spend for American wheat today. That 100,000 yen would return $377 to the United States.

The quantity of bushels involved in the transaction would, of course, vary depending on world price, but again, available supply and buying demand would be the main factors in determining this.

The American farmer is a businessman and so are all of us who serve him. Now is the time that we must all begin to pull together more than ever. We must no longer think in terms of just a national market for our products – if indeed, we ever could. We must look beyond our own borders to become an integral part of the world marketing system.

It is not the United States' role to dominate this world system, but to work within it and compete within it. And because of the high degree of development of our agriculture, because of the strength of the infrastructure that supports our farmers, I believe we can do exceptionally well in serving the strengthening world needs for agricultural products.

The future appears good for American agriculture, but we all have a great deal of work to do if we are to maximize the potential of our present situation. The countries of the world won't just come running to us for food. We are going to have to sell them what they want, when they want it, and where they want it. We will have to convince them of the sincerity of our pledge of being a reliable supplier of high quality goods. Then we will have to back our pledge with an honest effort toward the best service we can give.

This is nothing new. Anybody who has owned a car dealership, a drugstore, or any other business knows the truth behind the philosophy of service. Now we must expand this philosophy to dealing with the rest of the world's businessmen. If we expect to deal with them, they deserve the same understanding and service that we demand here. Many agribusiness groups have bee working long and hard to give just this. There are the Wheatgrowers' Associations, the American Soybean Association, the American Feed Grains Council, and many, many others.

Government has a new role to play. Agriculture has moved to the forefront in trade negotiations and peace efforts. The strength of America's agricultural abundance has helped ease the tensions with the Soviet Union and the Peoples Republic of China. We are starting to meet with these people across corporate desks and over business luncheons rather than over a hot line or front line. Each nation has some particular strength to offer and peaceful business negotiation is the way to do it. It makes the world better for us all.

The businessman has his role to play too. He has to serve his farmers and customers well. He has to provide the essential backup of tools and supplies that a technically advanced agriculture must have. He has to work to stay on top of the growing credit needs of farmers, to learn their needs and realistically appraise them. He cannot afford to be a gambler, but he must be aware that it is availability of adequate credit that helps replace the inefficient man-hours of labor that once held agriculture back as a business. Adequate credit also makes his farmer customer a **better** customer.

Most of all, the challenge of serving the world food and fiber markets is upon the farmer. He has to produce each crop just as efficiently as he knows how. He must continue to learn and apply new techniques to make every acre and every head of livestock count. He has to learn to handle a large and more complex cash flow, providing adequate and accurate records to the bankers and merchants with whom he deals. He will have to market his crops and livestock in a business-like manner. He will have to learn how and when to lock in profits through hedging or forward contracting when this path seems appropriate. Farm supplies will have to be ordered or bought in a systematic manner that merchants can predict. This will allow them to plan their own ordering better and work around any potential shortages that may occur in items such as fuel and fertilizer.

All of these steps will become more crucial as agriculture reaches more and more to the marketplace for its profits, rather than relying on expensive government programs. In this, you as farmers and businessmen will be sharing opportunity and responsibility.

The consumer, for his part, must realize that now and in the future only a profit for farmers will produce an adequate food supply. And for the farmer to get this profit he is going to have to sell his goods on an expanding market, a world-wide market.

In the future, United States agriculture will have even stiffer competition from other agricultural exporting countries than it does now. Brazil is coming on strong in soybeans. Irrigation and better use of technology will increase Soviet wheat production. South Africa is producing more corn and grain sorghum. Australian beef production is improving. Western Europe's livestock feeding techniques are improving.

Farmers in every one of these countries – and in many others – will be meeting the United States farmer head-on in the competition to serve the world's expanding need for food and fiber. If United States agriculture is to come out ahead in the challenge, "The farmer is a businessman" will have to become more than just a slogan. None of us, as we serve American agriculture, can afford to forget this.

GUERNSEYS TOP VIRGINIA DHIA HERDS

THE HIGH DHIA herd, compiled by Extension Service, Department of Dairy Science, Blacksburg, Va., for the period September 11, 1973 – October 9, 1973, is owned by Richard M. Williams and Son, Suffolk. The 80 cows averaged 13,666 lbs. milk, 4.7%, 649 lbs. fat for this period.

GUERNSEY
The Breed of Progress

Fifth Yellow Creek Sale

By Robert E. Jones

Summary		
No. Head	Total	Average
48 Females	$47,450	$ 988.54
4 Bulls	5,350	1,337.50
52	$52,800	$1,015.38

THE FIFTH IN a very successful Yellow Creek Sale series was held on Friday, October 19, 1973 at the farm, Goshen, Indiana. A total of 52 head was sold for $52,800, or an average of $1,015.38. This was the highest sale average to date. The 48 females sold for an average of $988.54, while the four bulls sold for $5,350, or an average of $1,337.50.

Two animals selling for $1,900 each, tied for top dollar honors at the sale. Top female was Metzger Farms Sheriff Joan, sired by Yellow Creek Mr Sheriff. "Joan," an Excellent cow consigned by David Metzger, Claypool, with a record of 13,380 – 815 – 4-7DHIR – 305 – 2x, is a winning veteran of the tanbark trail. She was selected by Robert, Mary and Shasta Moon, Fennimore, Wisconsin.

Top bull was Yellow Creek Dari King, selected for $1,900 by Herman Schrock, Goshen, and Robert Staner, Bremen. The bull, a son of Western Glow Darimost, was consigned by Yellow Creek Farm. His dam is Yellow Creek Watch Freda (E–92.5) with a record of 15,190 – 866 – 4-3DHIR – 305 – 2x.

Second high of the sale was a big, stretchy, eye-appealing daughter of Lyrene May Rose Prince, selling for $1,800 to Homer Martin, Orrville, Ohio. Saltcreek Princes Julia was consigned by Jerry D. Kline and Sons, Fredericksburg, Ohio.

Third high individual was Yellow Creek Jolly Chic (E), selling for $1,700 to Carl Fortkamp, Coldwater, Ohio. She was consigned by Yellow Creek Farm, and is a daughter of Yellow Creek Mr Jupiter with a record of 12,040 – 714 – 2-11DHIR – 305 – 2x.

High buyer at the sale was Copper State Guernseys, Glendale, Ariz., selecting 10 head for $9,125. Second high buyers were Robert, Lisa and Annette Ehrler, Shelbyville, Ky., who took four head for $3,950.

The sale was managed by Oscar and Truman Weaver and their families. The Yellow Creek herd was on display, and the extra hours of labor put in by the Weavers was evident. Romayne Sherman cried the sale and Oscar Weaver read pedigrees. Robert Jones and Ed Wright worked the ring. The rest of the sales force was provided by the Weaver family.

Following is the complete sales list:

Alvin C. Basse, Muskego, Wisc.	
Spudridge Lucky Libby	$ 725
Charles Bennett, Kewanee, Ill.	
Cookeby Michele	600
Dendels Orchards D Joy	850
Yellow Creek Sweet Fanny	900
Edward & Roseann Bulcher, Rossburg, Ohio	
Linda Vista Noble Virgo	875
Edward & Roseann Bulcher, Rossburg, Ohio and Larry J. Steed & Family, Portland, Ind.	
Yellow Creek Sunnymost (Bull)	1,000
Copper State Guernseys, Glendale, Ariz.	
BevJac Choices Cheryl	875
Carys Pioneer Dictator Marsha	$1,100
Fawn Isle Ambassadors Flav	700
Flemingdale Supreme Rosa	950
Grandview Empress Tizzie	1,125
Hillside Fairy Emory Amber	675
Linda Vista Noble Jaye	875
Linda Vista P Illya	1,150
Phillips Judge Brittle	900
T Princess of Walnut Manor	775
Robert L. Denny & Sons, Pekin	
Lakeside N P Star	725
Yellow Creek Queen Dolly	650
Everett Eby, Elkhart	
Cookeby Duke Ava	875
Annette Ehrler, Shelbyville, Ky.	
Yellow Creek Pleasant Speckel	1,125
Lisa Ehrler, Shelbyville, Ky.	
Clover Leaf Bft Jem	1,100
Robert Ehrler, Shelbyville, Ky.	
S Pepper of Walnut Manor	725
Yellow Creek Pleasant May	1,000
Carl Fortkamp, Coldwater, Ohio	
Black Creek Doris	1,600
Yellow Creek Jolly Chic	1,700

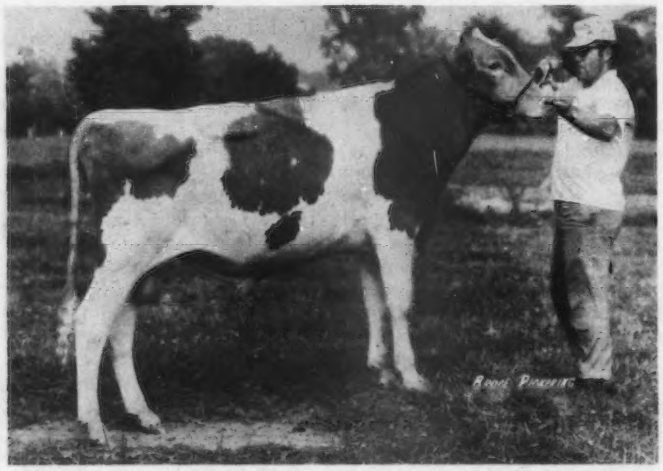

Yellow Creek Dari King, tied for top animal in the Fifth Yellow Creek Sale at $1,900, bred and consigned by Oscar R. Weaver and Son, Yellow Creek Farm, Goshen, Ind., and purchased by Herman Schrock, Goshen, and Robert Staner, Bremen, Indiana.

Metzger Farms Sheriff Joan, tied for top animal in the Fifth Yellow Creek Sale at $1,900, consigned by David M. Metzger, Metzger Farms, Claypool, Ind., and purchased by Robert, Mary and Shasta Moon Fennimore, Wisconsin. (1971 photo)

Thomas J. Franks, Wawaka
Maple Manor Wistar Flame 1,400
David Kline & Family, Fredericksburg, Ohio
Yellow Creek Watch Flame 1,300
Jerry O. Kline, Fredericksburg, Ohio
Rodneys Daffodil 775
Yellow Creek Sweet Polly 1,050
Paul & Marie Kline, Utica, Ohio
Yellow Creek Dora Rose 825
Vernon D. Kline, Shreve, Ohio
Cookeby Del Jannet 900
Larry Lipply, Silver Lake
Cookeby D E Teresa 650
MSU, Kellogg Farm, Hickory Corners, Mich.
Nedrow Farms Ladas 1,150
Homer Martin, Orrville, Ohio
Saltcreek Princes Julia 1,800
Yellow Creek Queen Nellie 925
Lewis K. Martin Syndicate, Goshen
Yellow Creek Prince Roseman
(Bull) 1,275
Robert & Shasta Moon, Fennimore, Wisc.
Metzger Farms Sheriff Joan 1,900
Ray Orisio, Tulare, Calif.
Grandview Falcons Hettie 975
Grandview Wistars Christie 775
Kenneth Renner, Dalton, Ohio
Beachy Farm Holly 1,350
Herman Schrock, Goshen; Bob Staner, Bremen, & Oscar Weaver, Goshen
Yellow Creek Dari King
(Bull) 1,900
Jim Sneller, Fremont, Mich.
Linda Vista Noble Angel 775
Bob Staner & Family, Bremen
Carlsdale LaBenice 1,225
Larry J. Steed & Family, Portland
Wayside Bonanza Tippy 1,000
Richard Strayer, LaGrange
Geneglow Brenda 775
Dr. M. L. Weldy, Goshen
Flemingdale Champion Hollybrook 950
Yellow Creek Farm, Goshen
Carys Pioneer Darimosts Kitten .. 850
Rineland Manor Bft G K Cherry . 1,200
Allen M. Yoder, Montezuma, Ga.
Bremway Darimost Pam 675
Melvin L. Yoder, Montezuma, Ga.
Yellow Creek D Sharlton
(Bull) 1,175
Olen M. Yoder, Montezuma, Ga.
Nedrow Farms Dari Katrina 800
Yellow Creek Watch Sallie 850

31st Annual Elkhart County Sale

By Robert E. Jones

ONE OF THE more successful in the continuing series of Elkhart County Sales was held Saturday, October 15, 1973 at the Elkhart County Fairgrounds, Goshen, Indiana. A total of 26 females sold for $19,235, or an average of $739.80.

The top selling animal was Maple Manor Champion Bell, consigned by Dr. G. W. Snider, Goshen, and selling to John Loveless, Cromwell, for $1,500. The contending bidders were Norman Craig, Jonesboro, and Ray Orisio, Tulare, California. "Bell" is a Housleys J. Champion daughter out of Golden Hills R Belle (E) with 14,540 – 836 – 5-4DHIR – 305 – 2x. Second high animal was Pleasant Ridge J Jody, consigned by Harley D. Mast, Millersburg, and selected for $1,300 by Reginald Westenfelder, Fremont, Michigan. She is a daughter of Pleasant Ridge Jason, out of Pleasant Ridge Nance Judy (VG) with 20,019 – 885 – 3-2DHIA – 365 – 2x. "Judy" is one of the Provisionally Registered animals.

Top buyers were Harold and Donald Yoder, Syracuse, selecting four head for $2,735. Second high buyer was Reginald Westenfelder, taking two head for $2,100.

The sale was managed by the Elkhart County Guernsey Breeders' Association. Romayne Sherman cried the sale and Robert Jones read pedigrees. Ed Wright and Henry Leffler worked the ring. Mrs. Truman Weaver served as clerk.

Following is a list of animals selling for $450 or more:

Edward Bulcher, Rossburg, Ohio
Maple Manor B F Sharon ..... $ 675
Car Dale Farms, St. Johns, Mich.
Dendels Orchards G Molly 700
Jack Dendel, Allegan, Mich.
Circle Drives Champions Alma ... 1,200
Everett Eby, Elkhart
Wee Manor Diplomat Dream 900
Homer Frahm, Celina, Ohio
Valley Set Als Patty 850
Paul Hoover, Goshen
O S Karen of Walnut Manor 475
Lester O. Keefer & Sons, Wawaka
BoKay Flashy Eva 825
John L. Loveless, Cromwell
Maple Manor Champion Bell 1,500
Dale Martin, Wakarusa
Clover Leaf Bft Club 800
Myron R. Metzger, Claypool
Valley Set Corporal Ruby 825
Earl W. Stealy, Goshen
S Ritsy of Walnut Manor 525
Richard Strayer, LaGrange
Pleasant Ridge Hals Ann 850
Harold Sutter, Kouts
Cookeby G Linda 475
Cookeby Sandy 800
Audrey D. Wagner, Cissna Park, Ill.
Pleasant Ridge P Peg 900
Reginald Westenfelder, Fremont, Mich.
Maple Manor Wistar Maxann 800
Pleasant Ridge J Jody 1,300
Donald Yoder, Syracuse
Golden Harvest P R Charming ... 735
Harold Yoder, Syracuse
BoKay Twi Essie Fatts 800
Carldale La Blanche 800
Olen M. Yoder, Montezuma, Ga.
Yellow Creek Queen Melva 550

Ohio State Sale

By Edward J. Wright

THE OHIO STATE Guernsey Sale was held at the fairgrounds, Wooster, on October 31, 1973. Twenty-six head sold for a total of $19,155, an average of $736.73, the highest average in several years.

The top of the sale, at $1,500, was Kenmir Success Rozana, 11,510 – 543 – 2-7DHIR – 377 – 2x. A daughter of Hanover Hill Fame Success, "Rozana" was carrying a calf by KoKosings Candys Wistar, and due to freshen in November. She was consigned by Kenneth Renner, Dalton, and purchased by Floyd Wachtel and Family, Big Prairie. The third high animal was also consigned by Kenneth Renner. She was Waltona May Rose Mignon, a Lyrene May Rose Prince daughter, purchased by James E. Malz, Andover, for $1,025. The second high animal was a Villa Crest Designer daughter consigned by Raemelton Farms Dairy, Mansfield. This big, powerful heifer, Raemelton Villa Sara, due to freshen soon, was purchased by Donald Eberhard, Mechanicsburg, for $1,030.

The top buyer at the sale was Edward Clapp, Spencer, who purchased three head for $2,610.

The sale was sponsored by the Ohio Guernsey Breeders' Association, with John Andrews, auctioneer, Ralph Turley, Mansfield, reading pedigrees, and Jim Carnahan, Racine, and Bob Renner, ringmen. Zelpha Austin and Shirley Wright clerked the sale. The Sale Committee wishes to thank all consignors, purchasers and those who helped make this sale a success. When you have good cattle, they sell well!

Following is a list of animals selling for $450 or more:

Dr. Charles Brown, Mansfield
Locust Hill Lynns Lark ..... $ 800
Walnut Ridge Hugo Robin 850
Bob Bunnell, Fredericktown
Char-Berta Holly 600
Edward Clapp, Spencer
Wye Heights Princess Odella 925
Kenmir Caseys Delpha 875
Char-Berta Patricia 810
Donald Eberhard, Mechanicsburg
Raemelton Villa Sara 1,030
Elizabeth Anne Featheringill, Attica
Bryn Du Princess Hollyhock 700
John Fortune, Polk
Martindale K Pam 700
A. R. Handley & Family, Sullivan
Walnut Ridge Lads Sara 525
Michael L. Lantz, Mansfield
Walnut Ridge Star Dutch Apple .. 575
Gold Banner Wistar Glenda 720
Cogniacs Charming Sonya 670
Jack Leidigh & Family, Jeromesville
Martindale A Dewdrop 600
Char-Berta Honey 610
James Malz, Andover
Spring Lane Top Adella 670
Waltona May Rose Mignon 1,025
Homer Martin, Orrville
Char-Berta Babe 510
Roger Parker, Hilliard
Char-Berta Patti 775
Clair L. Reed, Slippery Rock, Pa.
Millcreek Glad Ava 820
James Richards & Family, Sullivan
Borderwood HJ Penny 500
Cogniacs Miss Viney 800
Floyd Wachtel & Family, Big Prairie
Kenmir Success Rozana 1,500
J. Wendell & J. Thomas Lang, Big Prairie
Millcreek Manor Pam 725

Chat . . .

MERLE MILLER, Valley Pride Guernseys, Burlington, Wash., has started an extensive rebuilding program on the dairy buildings. They are building a new carrousel milking barn. Joe Lesmeister says plans are to go to 200 milk cows.

20th Annual Western Ohio Sale

By Edward J. Wright

Summary

No. Head	Total	Average
25 Females	$17,000	$680.00
3 Bulls	1,500	500.00
28	$18,500	$660.71

THE 20TH ANNUAL Western Ohio Guernsey Sale was held October 17, 1973 at the fairgrounds, Celina, Ohio. Twenty-eight head sold for a total of $18,500, an average of $660.71 per head.

Wawasee Top Prudie, a Franchester Topmost daughter out of Wawasee Prince Pride (VG–87.0), 16,120 – 815 – 4-11DHIR – 305 – 2x, topped the sale at $1,350. She was consigned by Rose Marie Loveless, Cromwell, Ind., and purchased by Carl Fortkamp, Coldwater, Ohio.

Robert Rahm and Family, Versailles, Ohio, were the high buyers purchasing eight head for a total of $4,910. Edward and Roseanne Bulcher, Rossburg, Ohio, were second high buyers taking four head for a total of $2,585. Carl Fortkamp followed with three head at $2,550, and Russell Shannon and Family, Mt. Sterling, with three head at $2,325.

The sale was sponsored by the Mercer County Guernsey Breeders' Association, Norbert Dues, Coldwater, president, and Carl Fortkamp, sale chairman, in cooperation with the Ohio Guernsey Breeders' Association. John Andrews, Beach City, was the auctioneer, Ernie Uhlenhake, Coldwater, worked the ring, and Ralph Turley, Mansfield, read pedigrees.

Following is a list of animals selling for $450 or more:

Edward & Roseanne Bulcher, Rossburg
- Gold Banner G Winnie 1,000
- Wayside Bonanza Elaine 560
- Wayside F Candy 525
- Wayside Princes Niki 500

Ben Cooper & Family, Xenia
- Milhaven Golden Dari Penny 775

August G. Dues, St. Henry
- Bizy Acres Lana 700

Carl Fortkamp, Coldwater
- Wawasee Top Prudie 1,350
- Chenango Champion Lola 800

Homer Frahm, Celina
- Valley Set L Becky 925

Lawelle Garber, New Madison
- Manor Lodge V Fame Clarice ... 450

Wm. Guard & Wm. Doughtery, Pennville, Ind.
- Wawasee Dariman (Bull) 625

Robert E. High, Mendon
- Hildiemaid Chums Lucky Girl B . 900

Leo Metzger, Waterloo, Ind.
- Lawn Crest Wistars Florisa 635

Robert Rahm & Family, Versailles
- Bizy Acres Melodys Myrtle 775
- Gold Banner G Sadie 475
- Gold Banner G Verna 600
- Millcreek Duchess Polly 510
- Penn-Will Bens Jorene 650
- Lawn Crest Chums Fern 600
- Fawn Way P Liz 600
- Millcreek Catalpa Trudie 700

Russell Shannon & Family, Mt. Sterling
- Wee Manor Prince Victoria 775
- Millcreek Sapphire Shella 1,075
- Valley Set G Joel (Bull) 475

Henry T. Smith, Findlay
- Milhaven Acres Princes Joan 510

296th Special Sale

By William H. Juzi

Summary

No. Head	Total	Average
43 Females	$23,500	$546.51
1 Bull	150	150.00
44	$23,650	$537.50

FORTY-FOUR HEAD of attractive Guernsey cows, bred heifers, and one bull were sold at the 296th Special Guernsey Sale for an average of $537.50. The sale was held at the Association Sales Pavilion, Lancaster, Pa., on November 15, 1973.

All but six head came from out of state; 15 from Happy Hill Farms, Harrison, Ohio, which sold for an average of $502.33; 12 from G. Harold Peck, Schuylerville, N. Y., which averaged $537.50, and six from Bushy Park Farm, Wake, Va., which averaged $514.

Top in the sale, at $900, was a McDonald Farms JV Fabulous daughter, Queenholm Fabs Flo, consigned by Anchor and Hope Farms, Inc., Port Deposit, Maryland. She was purchased by Larry L. Amspacher, York, herd manager for Avalong Farms.

Two tied for second high at $825; a Happy Hill Transfer Peer daughter, Happy Hill T P Helene, consigned by Happy Hill and purchased by Jay N. Hastings, Kirkwood, and a Woodacres Master Chief daughter, Messixs M C Darla, consigned by G. Luther Huston, Hebron, Md., and purchased by Calvin B. Mauser, Elizabethville. This most attractive cow was heavy in calf and had finished a last record with 13,100–647 as a three-year-old.

High buyer in the sale was Avalong Farms, Inc., York, with the purchase of five head for a total of $2,620. Second high was Melvin Wessel, Airville, with the purchase of four head for $2,170.

The sale was managed by the Pennsylvania Guernsey Breeders' Association and The Merryman Company with Bill Juzi reading pedigrees, John Merryman, the auctioneer, assisted in the ring by John Blyholder and Willard Walton.

Following is a list of animals selling for $450 or more:

Larry L. Amspacher, York
- Queenholm Fabs Flo $900

Avalong Farms, Inc., York
- Valley View Nance Cookie 550
- Happy Hill T Chris 700
- Happy Hill Falcon Fay 525
- Wandering Brook Bobs Marybeck .. 485

Harry W. Blessing, Wrightsville
- Happy Hill T P Blossom 800

Lloyd T. Byers, Middletown
- Bushy Park Leo Harriet 535
- Cogniacs Ideal Luella 660
- Littlefield N F Belvina 500
- Aldermeadow Mitti Lou 450

Gregory A. & Peggy M. Christman, Chambersburg
- Sals Darimost Judy 500

Coble Bros., Middletown
- Happy Hill T P Jill 725

J. H. Crang, Newmarket, Ontario, Can.
- Hill Girt D Carla 675

Herman Ginder, Jr., Mount Joy
- Shawnee Acres Princess Sheila 485

Harold C. Good, Airville
- Zeitler Conqueror Poinsetta 500
- Tan Rackin Mallow 510

Edgar Gross, Sinclairville, N. Y.
- Peckhurst N Queen 570

Jay N. Hastings, Kirkwood
- Happy Hill T P Helene 825

Calvin B. Mauser, Elizabethville
- Happy Hill A Samantha 585
- Messixs M C Darla 825
- Bushy Park B D Pam 650

Arlington Miller, Elm
- Zeitler Star Jr Elsa 500
- Happy Hill Transfer Delight 500

Harold Miller, New Oxford
- Kelsos Housleys Rose 610

Vaughn L. & Eileen Moore, Oxford
- Arcy of Peckhurst 725

Clarence A. Nester, Gilbertsville
- Norren D Clover 500
- Naive of Peckhurst 500
- Happy Hill F C Sharon 450

Herman & Vernetta Reichley, Winfield
- Pleasant Knob Fames Judy 600

James Weicksel, Christiana
- Littlefield Supreme Betta 575
- Coldsprings Darimost Faith 600

Melvin H. Wessel, Airville
- Maplerett Deanies Bertha 510
- Zeitler Rose P Panta 525
- Maplerett Genes Belle 550
- Norren L P Margot 585

Vermont-Quebec Guernsey Sale

Summary

No. Head	Total	Average
35 Females	$17,900	$511.42
(1 calf under 3 mos. s.w.d.)	180	180.00
1 Bull	150	150.00
36	$18,230	$506.38

THE VERMONT-QUEBEC Guernsey Sale, sponsored by the Vermont and Quebec Guernsey Breeders' Associations, was held at the University of Vermont, Burlington, on September 29. Thirty-six head sold for a total of $18,230, an average of $506.38.

The top of the sale was Locust Grove Bon Patti (VG–85.5) consigned by Leon A. Perry, Orleans, Vt., and purchased for $850 by Diane Burgess, Bradford, Vermont. The second high

was Lindley K Annabell, also consigned by Leon A. Perry, and purchased by S. Emery Fisher, Penacook, N. H. for $730.

The sale coordinator was Leon A. Perry, Tom Whittaker, Brandon, Vt., was auctioneer, and Richard Merritt, Farmington, Conn., read pedigrees.

Following is a list of animals selling for $450 or more:

John Bell, Farmington, Me.
Stillmeadows Sally Superior $600
Sampledale Lucy 650
Sampledale Kings Melissa 610
Don Bigelow, Bethel, Vt.
Sampledale Charity 685
Diane Burgess, Bradford, Vt.
Locust Grove Bon Patti 850
David J. Chaiter, Ellington, Ct.
Sampledale Karen 605
S. Emery Fisher, Penacook, N. H.
Lindley K. Annabell 730
Stronghold Acme Fawndoo 500
Elvin & Ellie Hinton, Island Pond, Vt.
Warpot BFT Kay 670
Kadockadee Phareka Josie 710
Sampledale Noble Kings Fay 650
Terence Hoffman, Califon, N. J.
Sampledale Viola 700
Sampledale Connie 510
Clemence Leblond, Troy, Vt.
Clearview Farms Fragrance 500
Leon Perry, Orleans, Vt.
Sampledale Taffy 600
Charles Teryek, East Wolfboro, N. H.
Stronghold Princess Key 540
Sampledale Dee Dee 670
Stillmeadows MC Velma 520
Roland Thompson, Colchester, Vt.
Burgess Farm Emory Jill 530
Robert White, Arundel, Me.
Stillmeadow C. Flora 520
Locust Grove Champion Princess ... 665
Stone House C Joyce 510

Fifth New York Guernsey Breeders' Sale

By H. Joseph Pendergast

Summary		
No. Head	Total	Average
36 Females	$15,535	$431.52
(5 calves under 3 mos. s.w.d.)	520	104.00
36	$16,055	$445.97

THE FIFTH New York State Guernsey Breeders' Sale was held on Saturday, October 27, 1973 at A. V. Zogg, Jr. and Sons Sale Pavilion, Cortland, N. Y., under the management of the New York State Guernsey Breeders' Co-op., Incorporated. The sale grossed a total of $18,025. Thirty-six females plus five calves under three months sold for a total of $16,055, an average of $445.97, with eight grades (four cows and four heifers) averaging $246.25.

The sale featured three beautiful daughters of McDonald Farms J V Fabulous consigned by Russell Subject and Ronald Adams, Cuba. They sold for an average of $1,058.33. Topping this group and high selling cow was Tannery Hill Fabulous Bernice, second two-year-old and second best udder in class, Pennsylvania All-American Dairy Show, 1972. The final bid at $1,250 was made by Frank L. Wiley, Victor, with Greystone Farms, Inc., Auburn, and Robert Warriner, Springville, Pa., contending bidders. Greystone Farms, Inc. paid $1,025 for Tannery Hill Fabulous Blanche, fourth two-year-old and third best udder at the 1972 Pennsylvania All-American, and $900 for Jamaica Fabs Betty, third three-year-old and second best udder, New York State Fair, 1972. All three were members of the second senior get of sire at the Pennsylvania All-American in 1972.

The sale also included the milking herd, nine registered and four grade cows, of Lewis M. Stokes, Sackets Harbor, in all stages of lactation that sold for a total of $4,450. The high selling cow from the Stokes herd was Daffodil of Lilac Hedge, a 10-year-old cow, daughter of Woodacres Leaders Trumpeter, selling for $550 to Roland Ripley, Cortland. Her heifer calf, born October 11 and by Eber Lea Farms Prince, sold for $100 to Howard Carr, Homer. Another daughter of this cow by Norgerts Royal Nance, due in January, consigned by Robert Phelps, Sackets Harbor, created a lot of attention. Leon Perry, Orleans, Vt., one of the two out-of-state buyers, represented by Joseph Pendergast, purchased this big, powerful Nance daughter for $625.

Douglas Skinner, Schoharie, consigned six cows and a January, 1973 heifer calf. Valley View Nance Cookie was high selling female for Mr. Skinner going to G. Harold Peck, Schuylerville, for $650. Mr. Peck was high buyer in numbers and dollars paid selecting nine head for a total of $3,610.

The sale was managed by the New York State Guernsey Breeders' Co-op., Inc. with Al Zogg, auctioneer. Joe Pendergast read pedigrees, Henry Thomas worked the ring, J. Edward Townsend passed the slips and took bids, and Mrs. Crandall clerked the sale.

Following is a list of animals selling for $450 or more:

William Bishopp, Deansboro
Underbluff Nances Connie ..... $ 450
Frederick L. Bolio & James E. Sherman, Lorraine
Ripley Farms Dividend Pinky ... 580
Paul L. & Margaret A. Fleming, Cortland
Silver Mt. C Velma 510
Greystone Farms, Inc., Auburn
Jamaica Fabs Betty 900
Tannery Hill Fabulous Blanche .. 1,025
Bradley W. Pattington, Scipio Center
Land of Golds Val 500
G. Harold Peck, Schuylerville
Littlefield Supreme Betta 470
Valley View Nance Cookie 650
Leon Perry, Orleans, Vermont
Underbluff Nances Dargie 625
Roland Ripley, Cortland
Daffodil of Lilac Hedge 550
Frank L. Wiley, Victor
Tannery Hill Fabulous Bernice .. 1,250

Pine Grove Farms Complete Dispersal

By H. Joseph Pendergast

Summary		
No. Head	Total	Average
163 Females	$60,075	$368.55
(6 calves under 3 mos. s.w.d.)	1,105	184.16
1 Bull	435	435.00
164	$61,615	$375.71

THE COMPLETE dispersal of the Pine Grove Dairy, Inc. Guernsey herd which numbered 170 head was held at the farm, Duanesburg, New York on Friday, October 12.

Eighty-nine cows sold for an average of $432.41; 28 bred heifers, many not due until January-February, averaged $408.51; 52 open heifers and calves sold for an average of $231.82, and one bull at $435, for a total gross of $61,615.

Fifty-four head went to out-of-state buyers. Robert White, Arundel, Me., represented by Richard Merritt, Farmington, Conn., paid $7,780 for 16 cows. J. B. Guess, III, Edisto Farm, Denmark, S. C., paid $4,600 on his purchase of 15 heifers and the herd sire, High Meadows Dari Zozina, a Western Glow Darimost son out of High Meadows Dukes Zozi, Excellent. Walter Green, Franklinton, La., also represented by Mr. Merritt, took nine bred and open heifers for $1,940. F. Sheffield Faulkner, Wilton, Conn., George W. (Dutch) Snyder, St. Johns, Pa., and Richard Merritt were final bidders on 13 head.

New York buyers purchasing six or more head were Mulligan Farms, Inc., Avon, Leonard Pett, Ilion, Paul Nasse, Canajoharie, Arlington West, Sprakers, Charles Cook, Little Falls, G. Harold Peck, Schuylerville, Donald D. Terhune, Slingerlands, and Greystone Farms, Inc., Auburn.

Top of the sale at $1,000, purchased by William Peck, Welcome Stock Farm, Schuylerville, was Normans Kills Dari Floet, a five-year-old, Very Good daughter of Western Glow Darimost and out of Normans Kills Phils Floet, 15,969 – 704 – 10yrs. 305 – 2x. "Dari Floet," 15,516 – 744 – 5yrs. 305 days, calved on April 25 and has milked up to 77.8 for the tester in this lactation.

The sale was managed by the New York State Guernsey Breeders' Co-op., Inc., with John Merryman the auctioneer. Joe Pendergast read pedigrees, Dutch Snyder, Dave Younger and Al Zogg took the bids, Mildred Rickard passed slips, and Doris Pendergast and Nancy Heilman clerked the sale.

Following is a list of animals selling for $450 or more:

John E. Calhoun & Sons, Hoosick Falls	
Normans Kill Pretor Dorine ..... $	450
Charles Cook, Little Falls	
Normans Kill Phareka Lida	500
F. Sheffield Faulkner, Wilton, Conn.	
Fernwood K P Brite	460
Greystone Farms, Inc., Auburn	
Pine Grove Duane Pet	575
Normans Kill Acme Queenie	600
Normans Kill Acme Daffet	510
Pine Grove Duane Famous	510
Pine Grove Duane Vivian	450
J. B. Guess III, Denmark, S. C.	
Douglaston Ador F B Fluff	525
Normans Kill Darimost Lona	500
Richard Merritt, Farmington, Conn.	
Normans Kill Acme Lana	450
Normans Kill Acme Lydia	825
Douglaston Ador A B Marvel	675
G. Harold Peck, Schuylerville	
Normans Kill Dari Lana	500
Normans Kill Darimost Lola	585
Pine Grove Duane Pat	525
Willard Peck, Schuylerville	
Normans Kill Hollirex Queen	475
William Peck, Schuylerville	
Normans Kill Dari Floet	1,000
Leonard I. Pett, Ilion	
Welcome Flashlight Laura	550
Normans Kill Dari Lydia	610
Wandering Brook Pats Princess ..	500
Normans Kill Fancy Lucia	460
Donald D. Terhune, Slingerlands	
Normans Kill Acme Dorine	510
Normans Kill Acme Floet	550
Pine Grove Duane Wan	560
Merritt Tooley, Granville	
Normans Kill Champion Daffet ..	450
Richard Tooley, Granville	
Normans Kill Hollirex Lana	550
Carlton & Donald Weakley, Canajoharie	
Pine Grove Duane Peggie	470
Robert White, Arundel, Maine	
Pine Grove Duane Sunbeam	460
Fernwood K P Calico	620
Douglaston Ador G F Marty	460
Normans Kill Colonel Tang	560
Pine Grove Duane Myrtlmae	450
Pine Grove Duane Fortunette ...	560
Pine Grove Duane Inetta	625
Normans Kill Dari Metsie	725
Normans Kill Acme Lisa	535
Wandering Brook Miss Marybeek .	500
Clyde Winne, Feura Bush	
Normans Kill Creek Daffine	500
Pine Grove Duane Darling	575
Normans Kill Hollirex Dee	460

Dutch Mill Purchases Goin Farm Milking Herd

FRANCIS AND WILMA Goin and Family, Goin Farms, Route 1, Wymore, Nebr., recently sold their herd of 35 milking cows to Roy F. Jacobs and Son, Dutch Mill Farm, Route 1, Sparta, Wisconsin.

George and Francis started building the Guernsey herd as 4-H Club boys in 1928. Their first registered Guernseys were purchased from O. H. Liebers, Skyline Farm, Lincoln, Nebraska. Francis, Wilma, George and Howard have been breeding Guernseys for 45 years and they shall watch with great interest the further development of the Goin Guernseys in the outstanding Dutch Mill herd owned by Roy and Neil Jacobs and families. Goin cattle are well-known to the Jacobs family. They purchased Goin Farms Fern for $2,100 in the Wisconsin Convention Sale in 1970. "Fern" has classified Excellent four times and her last two records were both over 24,000 lbs. milk; 24,010 lbs. milk, 1,016 lbs. fat, 6-3DHI – 365 – 2x; 24,752 – 1,069 – 7-11DHIR 365 – 2x, Gold Star Dam 1973, Cow Index: +1,169 lbs. milk. She was first aged cow, senior and grand champion, Wisconsin, Minnesota and the World Dairy Expo, 1970.

"Fern" is the dam of Dutch Mill Champions Future, a son of Housleys J Champion, that is now in service at Dutch Mill Farm. The Jacobs now have in their herd, Goin Farms S Janis, a daughter of "Fern" that is projected at over 15,000 lbs. milk in her third lactation. They also have a daughter of "Janis," Goin Farms Janet, she by Housleys Dari Fayvor, and a maternal sister to "Fern," Goin Farms S Mamie, she fresh with her first calf, a heifer by Lyrene Prince Duke.

Frank L. Wiley Elected Director of Farm Credit Board of Springfield

FRANK L. WILEY, Victor, N. Y., has been elected director of the Farm Credit Board of Springfield, Springfield, Mass., for a three-year term beginning January 1, 1974, according to an announcement made by Farm Credit Administration Governor E. A. Jaenke, Washington, D. C.

A Guernsey breeder, Wiley owns approximately 90 milkers and heifers on 400 acres of wheat cash crop, oats, hay and corn. He is also a part-time life insurance agent. The new director is currently president of the Rochester Guernsey Milk Cooperative, director of his local Guernsey club, sire chairman of the Guernsey Breed–Eastern A.I. Coop., and is a member of numerous civic and agricultural organizations. Wiley holds a B.S. degree from Cornell University.

Chat . . .

BEN FRIEDRICHS, Jr., Western Glow Farms, Inc., Bow, Wash., is recuperating from an injury to his leg which he received while working on an unloader in the Harvestore silo.

R. Emory Brubaker

R. Emory Brubaker Appointed Virginia ABA General Manager

MR. R. EMORY Brubaker, Rocky Mount, Va., has been named general manager of Virginia Animal Breeders Association, Inc., Rocky Mount, as of November 12, 1973. Mr. Brubaker replaces Mr. George A. Miller who became director of Marketing and Development for Select Sires, Inc., Plain City, Ohio.

Virginia Animal Breeders Association, Inc. is a member unit of Select Sires, Inc., and renders a complete artificial insemination service to the dairy and beef industry throughout Virginia and North Carolina, except the western part, servicing 85,000 cows yearly.

Mr. Brubaker grew up on a Guernsey farm in Franklin County, Va., and received his B.S. and M.S. Degrees in dairy science at V.P.I. & S.U. While at V.P.I. & S.U. he was a member of Alpha Zeta, the Block and Bridle Club, the Dairy Club and the College Dairy Judging Team. After completing his education he returned to the family farm before joining Virginia A.B.A. as field supervisor. After serving nine years as field supervisor he was promoted to secretary-treasurer in 1966 and has served in this position until the present.

Emory and his wife, Zelda, have three children; Darrell, a sophomore at V.P.I. & S.U.; Steve, a senior at Franklin County High School, and Lori Diane, a student at Callaway Elementary School.

Mr. Brubaker is active in various farm and civic organizations and serves on the Franklin County School Board. He and his family are also active in the Antioch Church of the Brethren.

Lee Yost is New Pennsylvania G.B.A. Fieldman

ANTICIPATING the retirement of Bill Walton and Bill Juzi sometime in 1974, the Board of Directors of the Pennsylvania Guernsey Breeders' Association has employed Lee Yost, Muncy, Pa., as fieldman. He will start work January 1 and will get acquainted with his work under the guidance of the present staff and continue to work under John Blyholder. Lee was selected from about a dozen applicants. The primary function of a fieldman is to give service to Guernsey breeders, for which he is eminently qualified.

Lee has a most impressive background working with the Guernsey breed. He is well-known and liked in the state and will be a great asset to the Association and its members.

Lee was born in Stillwater, the son of Mr. and Mrs. Sam Yost. Sam was the first dairy farmer in Columbia County to start with Guernseys and his leadership in the area developed the whole section into one of the strongest Guernsey populated counties in the state. After finishing high school, Lee worked with his father for 14 years.

His next move was to work for The Merryman Company, Sparks, Md., with Louis, and later John Merryman in the cattle sales business throughout the United States and Canada. He functioned in that capacity for nine years. During that period he developed a keen knowledge of judging Guernseys and was listed as an Official Guernsey Judge after terminating his employment with The Merryman Company and becoming manager of Wyno Farms, Muncy. Among the many shows he judged was the 1962 National. He was also on the committee for the selection of the All-American winners at that time.

In 1956, Lee was in charge of the Florida state herd which was taken to the Dominican Republic for the World's Fair. He competed with many other Guernseys shipped to the fair from the United States and Canada and took most of the blue ribbons.

Lee has been manager for Wyno Farms, owned by Mr. and Mrs. Alvin C. Bush, for the last 17 years. He was in full charge of the large farm operation and a herd of 185 head. He showed the All-American aged cow and All-American get of sire for Wyno in 1956 and developed a number of class leaders while working with the herd.

Lee and his wife, Martha, have two children; Tom, who is married and has two children, is a computer operator for Waldon Company, Williamsport. Their daughter, Mary Lee McHenry, lives near Stillwater and has four children.

Lee, some years ago received the 4-H Award for outstanding contribution to that organization. He is a member of the Elks; the Pennsdale Fire Company, Muncy, and the St. James Evangelical Reformed Church.

In making the announcement, Bill Juzi said, "I know our members will welcome Lee to the organization and we personally wish him much success."

Dr. Ed Heizer Retires

DR. E. E. HEIZER retired January 1, 1974. This completed 36 years of dedicated service to the University of Wisconsin College of Agricultural and Life Sciences. During this time, he served as chairman of the Department of Dairy Science for 25 years and as director of International Agricultural Programs for 11 years.

Dr. Heizer went to the University of Wisconsin in 1938 as the first chairman of the newly formed Dairy Husbandry Department. Before this, he was a staff member at Ohio State University. He also was a breeding specialist in charge of herd and sire analysis work for the Holstein-Friesian Association and directed sire evaluation programs for The American Guernsey Cattle Club. Under his chairmanship, the teaching, research and extension programs of the Dairy Science Department matured. He personally participated in these departmental activities and his unselfish devotion to students and staff members fostered a camaraderie that exemplifies the "Wisconsin Idea" of working together toward a common goal.

As the first Director of International Programs for the College of Agricultural and Life Sciences, Dr. Heizer has extended his professional contribution beyond the field of dairying. His vision, enthusiasm and breadth of experience has enabled him to most ably direct and coordinate meaningful international agricultural programs between the college, USAID and developing countries. Working with people and programs from other countries was nothing new for Dr. Heizer who previously had traveled and studied extensively in Europe, Russia and Latin America.

Dr. and Mrs. Heizer plan to leave Madison shortly after his retirement. They will move to a lovely new home they have built on the shore of Lake Michigan in the Door County Peninsula. In recognition of the many contributions his leadership has provided for the good of dairying and international programs, there was a reception honoring Dr. and Mrs. Heizer, held December 19, 1973 in the new Animal Sciences Building on the Madison Campus.

Walter Wedemeyer

WALTER WEDEMEYER, age 34, died Thursday, November 22, 1973 following an accident on his ranch, Oakdale, California. Walt was a former Guernsey breeder. He started with Guernseys while in 4-H Club work and later as a member of the Petaluma Chapter of FFA. A native of Petaluma, he moved to Oakdale eight months ago. He was in the Air Force Reserve.

He is survived by his wife, Patricia Wedemeyer, and his children, Bryan, Brent and Breenanna Wedemeyer, all of Oakdale; his parents, Mr. and Mrs. John Wedemyer, both of Petaluma, and his sister, Mrs. Dale Rietchey, Petaluma.

Donations to Hanna Boys Center preferred by the family, with a memorial trust fund to be set up at the Bank of Marin in Petaluma.

VANHER DARIBOY JUDY WINS SENIOR AND GRAND CHAMPION HONORS FOR FRANCIS HERTEL. WILBUR P. AND IRENE M. JANSEN TAKE PREMIER BREEDER AND EXHIBITOR HONORS

PACIFIC INTERNATIONAL LIVESTOCK EXPOSITION

PORTLAND, Oregon, November 13, 60 HEAD
John W. McKitrick, Columbus, Ohio, Judge

Grand Champion Bull – Winacres Prince Billy, A. Winters, Wapato, Wash. and Dave & Donna Leuthold, Tillamook, Ore.

Reserve Champion Bull – Maple Brooks Champions Victor, Richard Boeckman, Wilsonville, Ore.

Senior and Grand Champion Female – Vanher Dariboy Judy, Francis Hertel, Cornelius, Ore.

Reserve Grand Champion Female – Olympic View S Candy, Michael P. Jansen, Forest Grove, Ore.

Junior Champion Female – Abiqua Acres Heros Susan, Alan Mann, Silverton, Ore.

Premier Breeder and Exhibitor – Wilbur P. & Irene M. Jansen, Forest Grove, Ore.

Class Winners

BULL CALF
1, High Prairies Dari Victory, Kenneth Chaffey & Sons, Aurora, Ore.; 2, High Prairie Fond Hero, Kenneth Chaffey & Sons.

YEARLING BULL
1,Premium Farms Dari Frank, Nick Steiner, Tillamook, Ore.

BULL, 2 YEARS AND OVER
1, Winacres Prince Billy, A. Winters, Wapato, Wash. and Dave & Donna Leuthold, Tillamook, Ore.; 2, Maple Brooks Champions Victor, Richard Boeckman, Wilsonville, Ore.

JUNIOR HEIFER CALF
1, Wil Rene Dukes Daylight, Wilbur P. Jansen, Forest Grove, Ore.; 2, Wil Rene M P Ina, Wilbur P. & Irene M. Jansen, Forest Grove, Ore.; 3, High Prairie Dari V Polly, Kenneth Chaffey & Sons.

SENIOR HEIFER CALF
1, Wil Rene Fond Sugar, Wilbur P. & Irene M. Jansen; 2, Plainview Farm Mr Redbird, Carolyn Jansen, Forest Grove, Ore.; 3, Vanher May Rose Della, Francis Hertel, Cornelius, Ore.

JUNIOR YEARLING HEIFER
1, Abiqua Acres Heros Susan, Alan Mann, Silverton, Ore.; 2, Wil Rene Champion Dream, Wilbur P. Jansen; 3, High Prairie Dari Mitze, Kenneth Chaffey & Sons.

SENIOR YEARLING HEIFER
1, High Prairie Dari Vivian, Kenneth Chaffey & Sons; 2, Wilsona Sultan Lorrie, Dave & Donna Leuthold; 3, Wil Rene G Angie, Linda Jansen, Forest Grove, Ore.

COW, 2 YEARS AND UNDER 3
1, Wil Rene Champion Peony, Wilbur P. & Irene M. Jansen; 2, Maple Brooks C Vega, Ralph & Richard Boeckman, Wilsonville, Ore.; 3, Maple Brooks C Glora, Ralph Boeckman, Wilsonville, Ore.

COW, 3 YEARS AND UNDER 4
1, Olympic View S Candy, Michael P. Jansen, Forest Grove, Ore.; 2, Poly Champion Millie, Wilbur P. & Irene M. Jansen; 3, Forest Hills Amblers Holly, Amy Rock, Cloverdale, Ore.

COW, 4 YEARS AND UNDER 5
1, Vanher Dariboy Judy, Francis Hertel; 2, Maple Brooks C Beth Ann, Richard Boeckman; 3, Valley Applegate Helen, Kenneth Chaffey & Sons.

COW, 5 YEARS AND OVER
1, Redland Bettietta, Dave & Donna Leuthold; 2, Western Oaks D Monita, Kenneth Chaffey & Sons; 3, Wil Rene Dari Midge, Wilbur P. & Irene M. Jansen.

BEST UDDERED COW

TWO-YEAR-OLDS
1, Wil Rene Champion Peony, Wilbur P. & Irene M. Jansen; 2, Maple Brooks C Glora, Ralph Boeckman.

THREE-YEAR-OLDS
1, Olympic View S Candy, Michael P. Jansen; 2, Poly Champion Millie, Wilbur P. & Irene M. Jansen.

FOUR-YEAR-OLDS
1, Maple Brooks C Beth Ann, Richard Boeckman; 2, Vanher Dariboy Judy, Francis Hertel.

AGED COWS
1, Western Oaks D Monita, Kenneth Chaffey & Sons; 2, Reerslev Darimost Maxine, Kenneth Chaffey & Sons.

JUNIOR GET OF SIRE
1, Kenneth Chaffey & Sons on get of Western Glow Darimost; 2, Dave & Donna Leuthold on get of Woodacres Sultan.

BREEDERS GET OF SIRE
1, Richard Boeckman on get of Housleys J Champion; 2, Wilbur P. & Irene M. Jansen on get of Housleys J Champion; 3, Kenneth Chaffey & Sons on get of Western Glow Darimost.

PRODUCE OF DAM
1, Wilbur P. & Irene M. Jansen on produce of Flora T Margie; 2, Richard Boeckman on produce of Maple Brooks Beth; 3, Richard Boeckman on produce of Maple Brooks Georgia Victoria.

BEST THREE FEMALES
1, Richard Boeckman; 2, Wilbur P. & Irene M. Jansen; Francis Hertel.

DAIRY HERD
1, Wilbur P. & Irene M. Jansen; 2, Kenneth Chaffey & Sons; 3, Richard Boeckman.

California State Fair

Sacramento, September 8, 1973

Judge: Clyde Chappell

83 Head Shown

GRAND CHAMPION BULL
Clover Jack C Ben, Donald Giacomini, Ferndale

RESERVE CHAMPION BULL
Neslekcim Fortunes Keno, Neslekcim Guernseys, Petaluma

SENIOR AND GRAND CHAMPION FEMALE
Clover Jack C Lori, Donald Giacomini

RESERVE CHAMPION FEMALE
Clover Jack J V Bell, Lone Palm Guernseys, Tulare

JUNIOR CHAMPION FEMALE
Bay Meadow Hornets Judy, Arnold Kessler, Galt

BULL CALF
1, Clover Jack Dari Rogan, Henry J. Giacomini, Ferndale; 2, Bay Meadow Prince Amar, Arnold Kessler; 3, Clover Jack Copy Tony, Donald Giacomini.

YEARLING BULL
1, Clover Jack C Ben, Donald Giacomini; 2, Mini Meadows Champ Pete, Bruce Burrell, Eureka; 3, Lone Palm C Oliver, Lone Palm Guernseys.

BULL, 2 YEARS AND OVER
1, Neslekcim Fortunes Keno, Neslekcim Guernseys; 2, Bay Meadow Daylos Otto, Donald Silacci, Petaluma; 3, Leche Dari El Jefe, Lone Palm Guernseys.

HEIFER CALF
1, Bay Meadow Hornets Judy, Arnold Kessler; 2, Lone Palm F Normine, Lone Palm Guernseys; 3, Lone Palm F Christine, Lone Palm Guernseys.

JUNIOR YEARLING HEIFER
1, Lone Palm Neds Posie, Lone Palm Guernseys; 2, Lone Palm Neds Noriene, Lone Palm Guernseys; 3, Clover Jack Mark Shelia, Donald Giacomini.

SENIOR YEARLING HEIFER
1, Trusil Daylos Patricia, Truman Silacci, Petaluma; 2, Clover Jack Copy Ginnie, Donald Giacomini; 3, Clover Jack Copy Sandy, Peter Giacomini, Ferndale.

COW, 2 YEARS AND UNDER 3
1, Clover Jack C Lori, Donald Giacomini; 2, Lone Palm Index Beauty, Lone Palm Guernseys; 3, Trusil Daylos Paulet, Truman Silacci.

COW, 3 YEARS AND UNDER 4

1, Bay Meadow Daylos Daybreak, Arnold Kessler; 2, Clover Jack Copy Ritzy, Henry J. Giacomini; 3, Rosewood B Shirley, Peter Giacomini.

COW, 4 YEARS AND UNDER 5

1, Clover Jack Copy Chris, Donald Giacomini; 2, Bay Meadow Daylos Shirley, Arnold Kessler; 3, Lone Palm Sunnys Chris, Lone Palm Guernseys.

COW, 5 YEARS AND OVER

1, Clover Jack J V Bell, Lone Palm Guernseys; 2, Clover Jack Copy Cheryl, Donald Giacomini; 3, Bay Meadow Cedars Cicel, Arnold Kessler.

BEST UDDERED COW

TWO-YEAR-OLDS

1, Clover Jack C Lori, Donald Giacomini; 2, Lone Palm Index Beauty, Lone Palm Guernseys.

THREE-YEAR-OLDS

1, Clover Jack Copy Ritzy, Henry J. Giacomini; 2, Bay Meadow Daylos Daybreak, Arnold Kessler.

FOUR-YEAR-OLDS

1, Lone Palm Sunnys Chris, Lone Palm Guernseys; 2, Clover Jack Copy Chris, Donald Giacomini.

AGED COWS

1, Clover Jack J V Bell, Lone Palm Guernseys; 2, Clover Jack Copy Cheryl, Donald Giacomini.

JUNIOR GET OF SIRE

1, Lone Palm Guernseys on get of Lone Palm C Ned; 2, Arnold Kessler on get of Clovelly Top Hornet; 3, Donald Giacomini on get of Rosewood A M Copyright.

GET OF SIRE

1, Donald Giacomini on get of Rosewood A M Copyright; 2, Arnold Kessler on get of Bay Meadow Daisys Daylo; 3, Lone Palm Guernseys on get of Bay Meadow Sunnys Darimost.

PRODUCE OF DAM

1, Donald Giacomini on produce of Clover Jack Billys Chita; 2, Walter Kessler, Galt, on produce of Claravale Jolly Songster; 3, Arnold Kessler on produce of Bay Meadow Dukes Honeymaid.

BEST THREE FEMALES

1, Donald Giacomini; 2, Arnold Kessler; 3, Lone Palm Guernseys.

DAIRY HERD

1, Lone Palm Guernseys; 2, Arnold Kessler; 3, Neslekcim Guernseys.

PREMIER BREEDER & EXHIBITOR
Donald Giacomini.

FFA Division

Judge: James Pappas

53 Head Shown

CHAMPION BULL

Hilmar H J Champion Elgin, Mike Peterson, Hilmar

SENIOR AND GRAND CHAMPION FEMALE

Rosewood B Shirley, Peter Giacomini, Ferndale

RESERVE CHAMPION FEMALE

Carol Lynn Queens Joy, Dwayne Nelson, Hilmar

JUNIOR CHAMPION FEMALE

Clover Jack C Shirleen, Peter Giacomini

JUNIOR BULL CALF

1, Clover Jack Dari Zero, Peter Giacomini; 2, Hilmar H G Champion Fred, Mike Peterson; 3, Hilmar Prince Dean, Mike Peterson.

SENIOR BULL CALF

1, Clover Jack Dari Rogan, Peter Giacomini; 2, Nells Glow Nance Lance, Dwayne Nelson; 3, Hilmar Kevin Dan, Mike Peterson.

JUNIOR YEARLING BULL

1, Hilmar H J Champion Elgin, Mike Peterson; 2, Clover Jack C Ike, Henry Giacomini, Ferndale; 3, Hilmar Champion Paul, Mike Peterson.

JUNIOR HEIFER CALF

1, Clover Jack C Shirleen, Peter Giacomini; 2, Clover Jack Dari Paulette, Peter Giacomini; 3, Bay Meadow Prince Lovely Girl, John Kessler, Galt.

SENIOR HEIFER CALF

1, Clover Jack Copy Madge, Peter Giacomini; 2, Clover Jack Copy Queen, Henry Giacomini; 3, Cleverlands Fond Reliance, DeeAnn Peterson, Hilmar.

JUNIOR YEARLING HEIFER

1, Bay Meadow Dark Dale, John Kessler; 2, Hilmar Lad Julie, Mike Peterson; 3, Camellia Way Del Alice, Dwayne Nelson.

SENIOR YEARLING HEIFER

1, Clover Jack Copy Sandy, Peter Giacomini; 2, Tolumne Acres Balerina, Dwayne Nelson; 3, Carol Lynn Fanciful Star, Dwayne Nelson.

COW, 2 YEARS AND UNDER 3

1, Carol Lynn Queens Joy, Dwayne Nelson; 2, Bay Meadow Dixie Lori, John Kessler; 3, Tim Mors Dari Maid, Peter Giacomini.

COW, 3 YEARS AND UNDER 4

1, Rosewood B Shirley, Peter Giacomini; 2, Clover Jack Copy Ritzy, Henry Giacomini; 3, Adohr Arthur Laughterette, Dwayne Nelson.

COW, 4 YEARS AND UNDER 5

1, Bay Meadow Derbys Lucinda, John Kessler; 2, Adohr Gleamboy Missyou, Mike Peterson; 3, Claravale H H Stormy Too, John Kessler.

AGED COW

1, Clover Jack Copy Rhoda, Henry Giacomini; 2, Cloverdale Dari Shametta, Mike Peterson; 3, Hilmar Darimost Med Bernadette, Darrell Fonseca, Dos Palos.

GET OF SIRE

1, Henry Giacomini on get of Rosewood A M Copyright; 2, Dwayne Nelson on get of Gayoso View Fames Foremost; 3, Peter Giacomini on get of Western Glow Darimost.

PRODUCE OF DAM

1, Henry Giacomini on produce of Clover Jack Nance Rebecca; 2, Peter Giacomini on produce of Rosewood B Shirley; 3, John Kessler on produce of Bay Meadow Counts Candy.

YOUNG HERD

1, Peter Giacomini; 2, Henry Giacomini; 3, Dwayne Nelson.

South Dakota State Fair

Huron, September 1, 1973

Judge: Robert G. Mayer

41 Head Shown

SENIOR AND GRAND CHAMPION BULL

Fauver Hill C Constantinople, Harold L. Johnston & Family, Summit

Fauver Hill C Constantinople, senior and grand champion bull at South Dakota State Fair, exhibited by Harold L. Johnston & Family, Summit.

Ideals Trillons Netora, senior and grand champion female at South Dakota State Fair, exhibited by Harold L. Johnston & Family, Summit.

JUNIOR AND RESERVE GRAND CHAMPION BULL

Strouston Champ Lee, Harold L. Johnston & Family

SENIOR AND GRAND CHAMPION FEMALE

Ideals Trillons Netora, Harold L. Johnston & Family

RESERVE SENIOR AND RESERVE GRAND CHAMPION FEMALE

Carryon Dis Mary, W. E. Feind, Hazel

JUNIOR CHAMPION FEMALE

Strouston Jansons Amber, Harold L. Johnston & Family

BULL CALF

1, Strouston Champ Lee, Harold L. Johnston & Family; 2, Lake View Farm Dari Maker, Theodore Meyer, Clear Lake; 3, Lake View Farm Dari Boy, Theodore Meyer.

JUNIOR YEARLING BULL

1, Strouston Dari Flame, Harold L. Johnston & Family; 2, Viaduct Ilus, Delbert & Chris Thue, Bryant.

SENIOR YEARLING BULL

1, Strouston U Supers Lucifer, Harold L. Johnston & Family; 2, Strouston D J Leon, Harold L. Johnston & Family.

AGED BULL

1, Fauver Hill C Constantinople, Harold L. Johnston & Family.

HEIFER CALF

1, Carryon G Comet, W. E. Feind; 2, Strouston C Const Cleo, Harold L. Johnston & Family; 3, Carryon D Nina, Richard Kasten, Hazel.

JUNIOR YEARLING HEIFER

1, Entry, W. E. Feind; 2, Lake View Farm Amber, Rita Meyer, Clear Lake; 3, Carryon M Reva, W. E. Feind.

SENIOR YEARLING HEIFER

1, Strouston Jansons Amber, Harold L. Johnston & Family; 2, Strouston C C Angel, Harold L. Johnston & Family; 3, Lake View Princess Sue, Theodore Meyer.

COW, 2 YEARS AND UNDER 3
1, Carryon D Cassie, W. E. Feind; 2, Oakvale Princess Rita, Delbert & Chris Thue; 3, Strouston Nance Altheas Alma, Harold L. Johnston & Family.

COW, 3 YEARS AND UNDER 4
1, Woodacres Baroness Ann, Harold L. Johnston & Family; 2, Carryon O Cynthia, W. E. Feind.

COW, 4 YEARS AND UNDER 5
1, Ideals Trillons Netora, Harold L. Johnston & Family; 2, Carryon Blaze Mabs, W. E. Feind; 3, Strouston Token, Harold L. Johnston & Family.

COW, 5 YEARS AND OVER
1, Carryon Dis Mary, W. E. Feind; 2, Entry, Harold L. Johnston & Family; 3, Strouston Wanda, Harold L. Johnston & Family.

JUNIOR GET OF SIRE
1, Harold L. Johnston & Family; 2, Theodore Meyer.

GET OF SIRE
1, Harold L. Johnston & Family; 2, Theodore Meyer.

PRODUCE OF DAM
1, W. E. Feind; 2, Richard Kasten; 3, Harold L. Johnston & Family.

BEST THREE FEMALES
1, W. E. Feind; 2, Harold L. Johnston & Family; 3, Theodore Meyer.

DAIRY HERD
1, Harold L. Johnston & Family; 2, W. E. Feind; 3, Delbert & Chris Thue.

PREMIER BREEDER
Harold L. Johnston & Family

PREMIER EXHIBITOR
W. E. Feind

South Carolina State Fair Junior Show

Columbia, October 19, 1973

Judge: Clyde Chappell
62 Head Shown

SENIOR AND GRAND CHAMPION
Laface Champion Margo, Fred Lovelace, Jr., Richland 4-H

JUNIOR CHAMPION
Sawaga Champion Pansy, Tina Patrick, Orangeburg 4-H

JUNIOR HEIFER CALF
Sawaga Prince Connie, Felicia Hutto, Orangeburg 4-H

SENIOR HEIFER CALF
Sawaga Champion Pansy, Tina Patrick

4-H HEIFER PROJECT
Lyndale Dari Betsina, Carlisle Rast, Lexington 4-H

JUNIOR YEARLING HEIFER
Big Creek Champ Peggy, Melissie Coleman, Saluda 4-H

SENIOR YEARLING HEIFER
Butler Hill Dari Rosette, Melissie Coleman

COW, 2 YEARS AND UNDER 3
Laface Champion Margo, Fred Lovelace, Jr.

COW, 3 YEARS AND UNDER 4
Big Creek Champ Lileen, Tangie Coleman, Saluda 4-H

COW, 4 YEARS AND UNDER 5
Heywes Ken Brenna, Tangie Coleman

Laface Champion Margo, first prize two-year-old and senior and grand champion female at the South Carolina State Fair Junior Show, exhibited by Fred Lovelace, Jr., Richland County 4-H, at the halter. Fred also was presented with the trophy for junior showmanship.

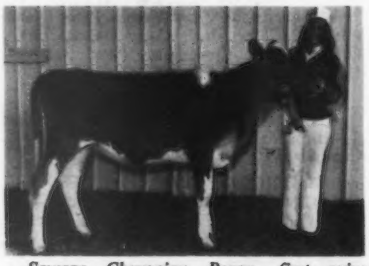

Sawaga Champion Pansy, first prize senior calf and junior champion female at the South Carolina State Fair Junior Show, exhibited by Tina Patrick, Orangeburg County 4-H, at the halter.

Cliff Mills, Hollywood FFA, first place winner in the senior showmanship class at the South Carolina State Fair Junior Show, and Bill Riser, Saluda, secretary of the South Carolina Guernsey Cattle Club, making the presentation.

AGED COW
Big Creek S Agnes, Ted Coleman, Saluda 4-H

COUNTY GROUP
Saluda 4-H

JUNIOR SHOWMANSHIP
(under 14 years)
Fred Lovelace, Jr.

SENIOR SHOWMANSHIP
(14 years & over)
Cliff Mills, Hollywood FFA

Wyoming State Fair Champions

THE WYOMING State Fair Guernsey Show was held at Douglas, August 29, 1973 and judged by Charles Mickelson, Logan, Utah. Melodie Lane Farms, La Salle, Colo., had four champions. Melodie Lanes Drum Major was junior and grand champion bull, Colorful Colorado Rigoletto, senior champion bull, Colorful Colo Flute, reserve grand champion bull, and Melodie Lanes Tijuana Taxi, reserve grand champion female. Kim Kaufman, La Salle, showed the senior and grand champion female, Colo S U Bart Lou, and Sherry Grant, Thermopolis, Wyo., won the junior champion female honors with Melodie Lanes Wyoming Gay.

Ozark Empire Fair

Springfield, Mo., August 6

Judge: Marvin Fansher

JUNIOR AND GRAND CHAMPION BULL
Lavon Farms H C Hydro, Johnny Wallis, Springfield (National junior champion pictured in November 1973 Journal)

RESERVE GRAND CHAMPION BULL
Daviss Challenger, Robby Davis, Verona

SENIOR AND GRAND CHAMPION FEMALE
Ambassador Pansy Nora, Johnny Wallis

RESERVE GRAND CHAMPION FEMALE
Long Branch Rose Prince Nell, Lawrence & Doris Getz, Grovespring

JUNIOR CHAMPION FEMALE
Long Branch Rose Prince Hazel, Lawrence & Doris Getz

BULL CALF
Daviss Prince Distinction, Robby Davis

JUNIOR YEARLING BULL
Jugato Foremost Donald, Gail Todd, Hartville

SENIOR YEARLING BULL
Lavon Farms H C Hydro, Johnny Wallis

JUNIOR HEIFER CALF
Alview Dons Princess, Eric Barnhart, Spokane

SENIOR HEIFER CALF
Cloverdells Silkys Sara, Carl Kastendieck, Billings

JUNIOR YEARLING HEIFER
Cloverdells Salleys Sue, Carl Kastendieck

SENIOR YEARLING HEIFER
Long Branch Rose Prince Hazel, Lawrence & Doris Getz

COW, 2 YEARS AND UNDER 3
Lindenlures Champion Connie, Eric Barnhart

COW, 3 YEARS AND UNDER 4
Long Branch Rose Prince Nell, Lawrence & Doris Getz

COW, 4 YEARS AND UNDER 5
Lee Ru Prince Dora, Sherrie Ann Harris, Carthage

AGED COW
Ambassadors Pansy Nora, Johnny Wallis

DRY COW, 3 AND 4 YEARS
Walliss Janett Darimost, Margret Wallis, Springfield

DRY COW, 5 YEARS AND OVER
Lapo Clippers Quiff, Robby Davis

JUNIOR GET OF SIRE
Johnny Wallis

Ambassador Pansy Nora, senior and grand champion female at Ozark Empire Fair, exhibited by Johnny Wallis, Springfield, at the halter with Marvin Fansher, judge, and Debra Fansher, National Guernsey Princess.

Willow Spring F Pretty Spot, senior and grand champion at the Michigan 4-H Dairy Show, exhibited by Tamie Fish, Hickory Corners, at the halter.

Ivy Lane Duke Roc, junior and reserve grand champion female at the Michigan 4-H Dairy Show, exhibited by Mike Morris, Vermontville, at the halter.

Long Branch Rose Prince Hazel, junior champion female at Ozark Empire Fair, exhibited by Lawrence Getz, Grovespring, at the halter with Marvin Fansher, judge, and Debra Fansher, National Guernsey Princess.

Dale Pleiness, Scottville, winner of the senior showmanship award at the Michigan 4-H Dairy Show. Dale also won the Lyle Hunsberger Memorial Award for Outstanding Showman in Michigan 4-H, 1973. This award will be presented yearly by Mrs. Irene Hunsberger, in memory of Lyle.

Sherry Morris, Vermontville, winner of the junior showmanship award at the Michigan 4-H Dairy Show.

Michigan 4-H Dairy Show

Caledonia, August 23, 1973

Judge: Jerry Good

43 Head Shown

SENIOR AND GRAND CHAMPION FEMALE
Willow Spring F Pretty Spot, Tamie Fish, Hickory Corners

RESERVE SENIOR CHAMPION FEMALE
Ivy Lane P Sari, Debra Morris, Vermontville

JUNIOR AND RESERVE GRAND CHAMPION FEMALE
Ivy Lane Duke Roc, Mike Morris, Vermontville

JUNIOR HEIFER CALF
Are Rays Raidar Edith Ann, Darlene Ferris, Ionia

INTERMEDIATE HEIFER CALF
Lockshore Command Jancie, Jimmie Fish, Hickory Corners

SENIOR HEIFER CALF
Ivy Lane Duke Shawn, Mike Morris

JUNIOR YEARLING HEIFER
Lockshore P D Spruse, Jimmie Fish

SENIOR YEARLING HEIFER
Ivy Lane Duke Roc, Mike Morris

COW, 2 YEARS AND UNDER 3
Lockshore F Sandy, Tamie Fish

COW, 3 YEARS AND UNDER 4
Willow Spring F Pretty Spot, Tamie Fish

AGED COW
Ivy Lane P Sari, Debra Morris

DAM–DAUGHTER
Mike Morris

COUNTY HERD
Eaton County

INDIVIDUAL HERD
Tamie Fish

JUNIOR SHOWMANSHIP
Sherry Morris, Vermontville

SENIOR SHOWMANSHIP
Dale Pleiness, Scottville

The Great Frederick Fair

By Maynard Hawker

GUERNSEYS WERE judged on September 19, 1973 at The Great Frederick Fair, Frederick, Md., by Judge Mehrle Ifert. The grand champion bull was exhibited by Anovadale Acres, Libertytown. The junior champion female was Chedco Fabulous Primrose, exhibited by Steven W. Wilcom, son of Mr. and Mrs. William J. Wilcom, Jr., Urbana.

Senior and grand champion honors went to James Keller, Jefferson, showing Anovadales Prince Marna. James Keller was presented with the Juliet G. Smith Memorial Trophy. This trophy is given by Charles Francis Smith in honor of his mother, an outstanding Guernsey breeder.

The 4-H Show was held on September 20, and judged by Seth K. Schnebly, Clear Spring. General superintendent of the 4-H Show was C. Lester Dudrow, Lime Kiln. Steve Wilcom won junior championship honors on Chedco Fabulous Primrose. Senior and grand champion honors went to Slateway Forward Dawn, shown by Mary Susan Slater, Monrovia, daughter of Mr. and Mrs. Billy P. Slater.

The 4-H fitting and showing contests always attract an interested crowd. In the class for juniors under 14 years, Kitty Hawker, Middletown, was first, Dale Biddle, Middletown, second, and Wayne Spurrier, Union Bridge, third. In the class for boys and girls, 14 years and over, Steven Wilcom was first and overall champion, Debra Hawker, Middletown, second, and Steven Spurrier, Union Bridge, third.

The Frederick County G.B.A. donated prizes for the contests. The first prize in each class was a leather halter, and second prize, a rope halter. The overall winner each year receives a model Guernsey cow. Because Steven Wilcom had won one the previous year, this year's model cow was awarded to Debra Hawker.

Chat . . .

BOB THOMPSON, Boyd Farms, Yuba City, Calif., recently fell off a utility pole. It was reported he fell about 30 feet. He was not seriously injured but is quite stiff and sore.

Field Days, Meetings and Shows

Columbiana–Mahoning County Field Day and Picnic

By Jennie Rhodes

THE ANNUAL Field Day and Picnic of the Columbiana–Mahoning County Guernsey Breeders' Association and guests from Portage County, was held August 4, 1973 at the farm of its newest members, Mr. and Mrs. Wendell E. Clapp, Streetsboro, Ohio. More than 60 members of the group, their families and guests picnicked, viewed the 43-cow herd of registered Guernseys, and took part in judging during the afternoon.

Association President Wilbur C. Tomlinson, Jr., Paris, introduced the guests: Mr. and Mrs. Joseph Taylor and daughters, Taylor Dairy, Ambridge, Pa.; Portage County Agricultural Agent Eldon Hoffman; Willard Walton, fieldman for the Pennsylvania Guernsey Breeders' Association; Mr. and Mrs. C. M. Stewart, Brimfield; Mr. and Mrs. Jack Lackey, Deerfield; Lloyd Ober, Oberland Farms, Newbury, and Mr. and Mrs. Tom Sims of Pennsylvania. Sims is the milk hauler for many of the association's members.

Taylor Dairy, which markets many of the members' milk as GOLDEN GUERNSEY dairy products, provided the milk, ice cream and orange drink for the covered-dish dinner.

Willard Walton judged the three classes of cows shown; two-year-olds, three-year-olds and dry cows, and Leland C. Bingham, Brimfield, read the pedigrees of the four cows in each of the classes.

Winners in the contest were: Men's division, Dave Klingensmith, Leavittsburg, first, Roy Cope, Leetonia, second, and Blaine Crosser, Hanoverton, third; Women's division, Mrs. Wade Wehr, North Lima, first, Mrs. Alvin Klingensmith, Leavittsburg, second, and Mrs. Richard Rhodes, Salem, third. Tying for first place in the boy's division were Scott Bates, Leavittsburg, and Dana Tomlinson, Paris, followed by John Deininger, Malvern, Dave Tomlinson, Paris, and Kelly Nelson, Southington. Sally Tomlinson, Paris, and Cindy Bates, Leavittsburg, tied for first in the girls' division, followed by Judy Deininger, Malvern and Lorrie Bates, Leavittsburg.

Twenty-one of the 43 registered Guernseys in the Clapp herd were bred on the Edinham Farm of Leland Bingham, Brimfield. Mr. and Mrs. Bingham, who retired from dairying recently but are still active in raising heifers, have guided the Clapps through their first year as dairy farmers and breeders of registered Guernseys, providing invaluable assistance and the knowledge acquired through their 50 years in the business. The remainder of the herd was acquired through dispersals last fall of the Burkes Tavern herd, Burkeville, Va., Coventry Farms in New Jersey, Brandon Plantation in Virginia and the Northeast Ohio Guernsey Breeders' Sale at Canfield, Ohio.

All of the hay and grain for the herd is purchased, along with dried wood shavings for bedding. The 20-acre farm is devoted solely to pasture for the herd. Assisting with the dairying is Harold Yoder, Jr., Aurora, and another neighbor, Kenneth Miller of Bartlett Road, assisted with the field day activities.

The existing barn, well over a century old, was remodeled last summer by Clapp to accommodate 40 tie-stalls, five large box stalls and a four-unit DeLaval pipeline milker. At the present time, since the herd is composed largely of two- and three-year-olds, and barn space is limited, heifer calves are being sold to Bingham who will raise them on his farm.

Northwest Annual Meeting

By Hans Leuthold

THE ANNUAL Meeting of the Northwest Guernsey Breeders' Association was held Saturday, November 17, 1973 at Kouvac's, Bellingham, Wash., with about 100 people in attendance. This group of dairymen ships to Foremost in Seattle from Whatcom, Skagit and Snohomish counties. Harold Larsen, Foremost representative, attended the meeting. Foremost Foods also provided dairy products for the noon lunch.

The association awarded plaques to the best quality milk shippers. The winners were Fred and Gerald Friedrichs, Sound View Farm, Bow, first; Jim Assink, Lynden, second, and Western Glow Farms, Inc., Ben Friedrichs and Family, Bow, third.

Reelected to the Board of Directors were Garner Ekstran, Brockwell Farm, Bow, and Marvin Van Mersbergen, Markwell Farm, Lynden, secretary-treasurer. Other directors are President Floyd Sandell, Lindean's, Bellingham; Lewis Van Mersbergen, Will-O-West Farm, Lynden, and Joe Damon, Far West Farm, Bow.

President Sandell reviewed the past year's developments which showed fine progress. This group is growing in membership as well as milk volume. Its main goal in the future will be to broaden its market. This area is one of the Guernsey hotbeds in America. Many of the producers are young, energetic dairymen.

Clark County, Wash. Guernsey Breeders Banquet

By Hans Leuthold

THE CLARK County, Wash. Guernsey Breeders Banquet was held on November 13, 1973. About 150 people including many Guernsey breeders from the Pacific Northwest, attended the dinner which is held annually after the Guernsey Show at the Pacific International Livestock Exposition, North Portland, Oregon.

Lonnie Strunk, Camas, president, turned the program over to Sam Taylor, Pasco, emcee for the evening. Awards were presented by business firms in Clark County to winners in judging at last summer's field day held at Meadowcharm Farm, Vancouver. Oregon Guernsey Queen Theresa Bosch, Bay City, and Washington Guernsey Queen Shelley Manthey, Bellingham, delivered five presentations. Theresa Bosch was selected to represent the Pacific Northwest as Guernsey Queen. Janet Camp, Spangle, 1972 Pacific Northwest Guernsey Queen, crowned the new queen.

Following the ceremony, Floyd Sandell, Bellingham, president of the Pacific Northwest Guernsey Breeders' Association, presided over a meeting of the breeders of the Northwest. General Chairman for the 1975 Annual Meeting of The American Guernsey Cattle Club, Mike Harvey, Vancouver, announced the various committee

chairmen. Plans for consignment sales for the future were discussed and acted upon. One top Pacific Northwest Classic Sale will be held in 1974. Breeders have agreed to cooperate in sales to fill the needs of new people going into the Guernsey milk producing business.

Inland Empire Annual Meeting

By Hans Leuthold

THE ANNUAL Meeting of the Inland Empire Guernsey Cattle Club was held on November 23, 1973 with 30 people in attendance.

In the election of officers, Joe Horlacher, Latah, Wash., was elected president; Fred Allard, Priest Lake, Idaho, vice-president, and Arlene Paisley, Spirit Lake, Idaho, reelected secretary-treasurer.

The group discussed several important subjects: the Young Sire program; promoting ways to raise National Guernsey funds; the milk program; meeting with present handler, Early Dawn Dairy and other processors to create interest in handling GOLDEN GUERNSEY Milk; and ways to interest more exhibitors at fairs in the area. The group plans to award a gift to all entrants in the contest for the calf award. The members also agreed to help with the 1975 National Meeting to be held in Portland, Oregon.

Stanislaus County Meeting

By Betty Kessler

THE monthly meeting of the Stanislaus County Guernsey Breeders' Association was held at the home of Joe and Theresa Pierce, Hilmar, Calif., on October 4, 1973. The Pierce family recently moved with their Guernsey herd from Hollister to this area, and the group welcomed them with a gift.

Under new business, the group selected Joe Pierce as Committee Chairman of the 1974 Annual Meeting of the California Guernsey Cattle Club, which is to be sponsored by the Stanislaus Club. Plans are being made for a sale and Dennis Nelson, Hilmar, was appointed Sale Chairman. The group will sponsor a barbecue before the sale and Bay Meadow Farm will donate a heifer to be sold to help pay expenses. The Christmas meeting and party plans were discussed.

Guests attending the meeting were Susan and Bill Worthington and daughter, Crinan from Oregon. Susan is a former Stanislaus County Junior member and daughter of Mr. and Mrs. Art Askew, Hilmar. Mr. and Mrs. Doug Barns, Hilmar, also attended as did Hal Carlton, agricultural instructor at Modesto Junior College, who explained plans for the annual meeting to be held January 10, with a potluck supper and awards evening at Modesto Junior College.

Ozaukee County Twilight Meeting

By Mr. & Mrs. Ervin Riemer

THE ANNUAL Twilight Meeting of the Ozaukee County Guernsey Breeders' Coop was held at X-Way Acres Farms, Roland Schwengel and Son, Grafton, Wis., on August 21, 1973.

About 85 Guernsey breeders and friends participated in judging two classes of Guernseys; an aged cow class and a class of two-year-olds. The official judges were Alvin Basse and son Daniel, Waukesha. Dan, a 1973 state judging contest winner, gave the reasons for their placings. Contest winners were: Junior Boys, Daniel Hentz and Donald Schrapner; Junior Girls, Barbara Laabs and Debra Burhop; Men, Wilmer Kurth and Fred Wiepking, Cedarburg, and Ladies, Arlene Kaul, Grafton, and Marge Helms.

A picture of a Model Guernsey cow was presented to each 1972 4-H Guernsey achievement member present from Ozaukee, Washington and Sheboygan Counties.

The group stood for a moment of silence in memory of Mr. Michael Drozd, Port Washington, Ozaukee County agricultural agent for many years, and Mr. Jerald Clasen, Grafton, a young Guernsey breeder of Ozaukee County, both recently passed away.

Leslie Peckham, fieldman for The American Guernsey Cattle Club, reported on various coming activities and programs on the state and national level. President Clasen introduced Maynard Nelson, acting Ozaukee County agricultural agent.

Leroy Luetscher, new manager of Golden Guernsey Dairy, Milwaukee, was the speaker for the evening. He explained various changes that were made at the dairy and urged all shippers to cooperate with the new management. An interesting question and answer period followed.

The host family was introduced: Mr. and Mrs. Roland Schwengel and Dorothy, and Mr. and Mrs. Ronald Schwengel and family. The president thanked them for their hospitality. A number of door prizes were made available and a lunch of cheese and crackers, cookies, ice cream and dairy drinks was served.

St. Croix-Dunn County Twilight Meeting

By Leslie Peckham

MR. AND MRS. GEORGE Peterson and family hosted the St. Croix-Dunn County Twilight Meeting at Happy Hollow Farm, Wilson, Wis., on July 27, 1973. The crowd of 146 people consisted of town and farm people, all of whom enjoyed the evening's program.

The judging contests proved interesting and challenging. The Petersons provided five Excellent and three Very Good cows for the two classes. The youth winner was Jan Brahmer, Spring Valley; Betty Swenson, Hammond, won in the ladies' division and Tom Stallman, Elk Mound, was top in the men's division. Joe Cramer, Menomonie, supervised the scoring. Several guessing contests followed and prizes were awarded to the winners.

After short talks by Gideon Markan, LaCrescent, Minn., representative of Mid-America Cooperative, Des Moines, Iowa, and Leslie Peckham, Fort Atkinson, field representative for The American Guernsey Cattle Club, the evening was completed with a delicious dairy luncheon of ice cream, cheese, milk and cookies and cakes. A four-piece orchestra "The Torkelson Foursome" provided some dance music and many of the guests enjoyed the dancing.

Eastern Annual Meeting

THE 104TH ANNUAL Meeting of the Eastern Guernsey Breeders' Association was held at the Pennsylvania G.B.A. Sales Pavilion, Lancaster, Pa., on Thursday, September 20. This was followed by the Second Pennsylvania-Maryland Sale, which was held in the evening. A report of this sale appears in the November, 1973 issue of the Journal.

President Reed McJunkin, Cortland, N. Y., conducted the meeting. Dr. William E. McDaniel of the University of Delaware, which is conducting the Joint Genetic Research Project, now in its fifth year, reported that 6,788 animals have been part of the project. This includes 674 sires out of 70 herds in 11 states. The results are now being statistically analyzed.

George Haenlein of the University of Delaware, gave a slide presentation, which was most interesting. It showed the researchers have definitely identified some genes in the blood and milk which are characteristic for high production against some that predict low production. It also showed that the theory that the higher the fat in milk,

the higher the protein, is not substantiated either by individual cows or by herds. At this point there seems to be many challenging and interesting possibilities, which certainly indicate that the entire project will be of great value to the betterment of the Guernsey breed.

The afternoon program featured Dr. Richard Adams from Penn State, who presented an interesting study on the "Economic Feeding of Dairy Cattle Under Present Conditions." Dr. Samuel Guss, also from Penn State, gave a comprehensive report on "Mastitis Control."

PENNSYLVANIA DISTRICT MEETINGS

Northumberland County

By William H. Juzi

THE ANNUAL Meeting of the Northumberland County Guernsey Breeders' Association was held Friday, November 9, 1973 at the Fisherville Grange Hall, with from 40 to 50 Guernsey breeders and their families attending. The group enjoyed a covered-dish supper and entertainment, which consisted of a musical quartet.

Calvin Mauser, Elizabethville, president, conducted the meeting. He called upon Steve Witmer, Dalmatia, secretary-treasurer, to give his reports. Bill Juzi addressed the group with many ideas for promoting the Guernsey breed. He commended the Nelson Witmer family, Dalmatia, for being pioneer breeders in the area and influencing many of the people to go with Guernseys.

Seven 4-H members reported on their 4-H projects. Recognition was given to high producers. High herd in the county was that of Wilmer Campbell, Halifax. He also had the high three-year-old in milk; four-year-old in fat, and five-year-old in milk and fat. Calvin Mauser had high four-year-old in fat and Nelson Witmer had the high two-year-old in milk and fat.

Two directors were elected, each for a three-year term; Herman Reichley, Winfield, and Byron Martz, Dalmatia. After the meeting, the directors met and elected Wilmer Campbell, president; Herman Reichley, vice-president, and Steve Witmer, secretary-treasurer.

The annual calf award, for which the State Association pays $25 and the County $25, went to Jeffrey Martz, Dalmatia.

Lancaster County

By John Blyholder

THE ANNUAL Meeting of the Lancaster County Guernsey Breeders' Association was held at Rhoad's Restaurant, Quarryville, Pa., the evening of November 16, 1973.

After a fine ham dinner, through which Jill Brown provided the dinner music, President Robert Breneman, Strasburg, called the meeting to order and made a few remarks regarding the Guernsey dairy business. Ralph Bitler, Peach Bottom, gave the secretary-treasurer's reports. Guests were introduced, including men from the various artificial breeding units, feed companies, and Raelene Harbold, Elizabethtown, the Lancaster County Dairy Princess. Raelene was Miss Congeniality in the State Contest and second runner-up. She reported on some of her activities. John Blyholder gave a report of the state activities and Raymond Witmer, Willow Street, reported on the national level.

Dennis Hostetter, FFA student, was the recipient of the calf award for his outstanding work. This calf was selected from the herd of K. D. Linde, Oxford.

Alan Bair, associate county agent, reported on the 4-H Club activities. Last year was a good year for the Guernsey exhibitors and the coming year will see at least two more new members. Awards were given to the following 4-H members for their outstanding records: Debbie Crider, Nottingham, Connie Balmer and Cheryl Balmer, Lititz.

K. D. Linde presented the DHIA awards which were as follows: High herd average, first K. D. and Elsie Linde, Oxford, 11,872 lbs. milk, 548 lbs. fat, 47.1 cows; second, Raymond and Louise Witmer, Willow Street, 11,395 lbs. milk, 568 lbs. fat, 68.2 cows; third, Fred and Evelyn Crider, Nottingham, 10,837 lbs. milk, 508 lbs. fat, 49.3 cows, and fourth, Paul Witmer, Willow Street, 10,166 lbs. milk, 496 lbs. fat, 38 cows. Lifetime record, milk: Wabank Majestys Cheer, 150,367 lbs. milk, 5,832 lbs. fat, 10 lactations, Harry Breneman, Quarryville; Lifetime record, fat: Wabank Ideals Carrie, 118,915 lbs. milk, 6,991 lbs. fat, 13 lactations, Harry Breneman. High individual records – Milk: aged cows, Coventry Janines Pet, 16,233 – 674 – 7-4, Romella Farm Strasburg; 4-years-olds, Penn Del Flash Grace, 14,432 – 717 – 4-10, Raymond Witmer; 3-year-olds, Gorlines Hillcrest Pepper, 15,915 – 621 – 3-8, Jesse Balmer, Lititz; 2-year-olds, Lindenhof Andr. Johanna, 15,006 – 636 – 2-9, K. D. Linde. High Individual records – Fat: aged cows, Gorlines Crowns Cocoa, 14,377 – 754 – 5-9, Jesse Balmer; 4-year-olds, Open Grounds Asti, 13,453 – 733 – 4-10, Kenneth Garber, Willow Street; 3-year-olds, Penn Del Brilliant Lorna, 14,988 – 717 – 3-10, Raymond Witmer; 2-year-olds, Cedar Fringe Mary, 10,873 – 644 – 211, Francis Kirk, Peach Bottom.

The entertainment was a slide presentation of a trip to Japan, Thailand and the Philippines made by Mr. and Mrs. Jesse Balmer in October, 1972. This was a People to People Tour and they talked with many of the natives of the countries they visited.

New directors elected were Jesse Balmer, Arthur Breneman, Willow Street, and J. Scott Wolff, Quarryville.

Members of the Banquet Committee were Robert Wagner, Quarryville, chairman, Elam Mull, Quarryville, and Vaughn Moore, Oxford.

York Inter-State Fair

York, Pa., September 11, 1973

Judge: David Younger

SENIOR AND GRAND CHAMPION FEMALE
Brightwood N Emma, Avalong Farms, York

RESERVE GRAND CHAMPION FEMALE
Wye Heights Hugo May, Fred Hobaugh, York

JUNIOR CHAMPION FEMALE
Rutter Bros C Bopeep, Rutter Bros., York

RESERVE JUNIOR CHAMPION FEMALE
Conovers Ted Madore, Doug Kilgore, Airville

BULL CALF
Rutter Bros Princess Pal, Rutter Bros.

JUNIOR HEIFER CALF
Rutter Bros Princess Mite, Tina Rutter, York

INTERMEDIATE HEIFER CALF
Entry, Rutter Bros.

SENIOR HEIFER CALF
Conovers Ted Madore, Doug Kilgore

JUNIOR YEARLING HEIFER
Rutter Bros Laddies Nevanna, Tina Rutter

SENIOR YEARLING HEIFER
Rutter Bros C Bopeep, Rutter Bros.

COW, 2 YEARS AND UNDER 3
Rutter Bros Laddies Ellie, Rutter Bros.

COW, 3 YEARS AND UNDER 4
Brightwood N Emma, Avalong Farms

COW, 4 YEARS AND UNDER 5
Rutter Bros Bell Effie, Rutter Bros.

DRY COW, 3 AND 4 YEARS
L Prince Maries Melissa, Wayne F. Hobaugh

COW, 5 YEARS AND OVER
Wye Heights Hugo May, Fred Hobaugh

DRY COW, 5 YEARS AND OVER
Hooverville Billy Wanda, Fred Hobaugh

BEST UDDERED COW
Brightwood N Emma, Avalong Farms

JUNIOR GET OF SIRE
Rutter Bros.

SENIOR GET OF SIRE
Fred Hobaugh

PRODUCE OF DAM
Rutter Bros.

BEST THREE FEMALES
Rutter Bros.

DAM–DAUGHTER
Rutter Bros.

DAIRY HERD
Rutter Bros.

Junior Show

Judge: Raymond Seidel

SENIOR AND GRAND CHAMPION FEMALE
Rutter Bros C Beth, Cindy Rutter, York

JUNIOR AND RESERVE GRAND CHAMPION FEMALE
Rutter Bros Laddies Grace, Tim Rutter, York

RESERVE SENIOR CHAMPION FEMALE
Rutter Bros Princess Bea, Cindy Rutter

RESERVE JUNIOR CHAMPION FEMALE
Rutter Bros Laddies Nevanna, Tina Rutter, York

JUNIOR HEIFER CALF
Rutter Bros Princess Mite, Tina Rutter

SENIOR HEIFER CALF
Conovers Ted Madore, Doug Kilgore, Airville (FFA entry)

JUNIOR YEARLING HEIFER
Rutter Bros Laddies Nevanna, Tina Rutter

SENIOR YEARLING HEIFER
Rutter Bros Laddies Grace, Tim Rutter

COW, 3 YEARS AND UNDER 4
Rutter Bros C Beth, Cindy Rutter

AGED COW
Rutter Bros Princess Bea, Cindy Rutter

DAM–DAUGHTER
Cindy Rutter

FITTING & SHOWING
Cindy Rutter

Fayette County Fair

Uniontown, Pa., August 3, 1973

JUNIOR CHAMPION BULL
Princess Command, Graydon & Harold Work, Mill Run

GRAND CHAMPION FEMALE
Fames Elaine, Graydon & Harold Work

RESERVE GRAND CHAMPION FEMALE
Spring Grove K Stella, Herbert Guyer Family, Derry

JUNIOR CHAMPION FEMALE
Hi Field H J C Sally, Herbert Guyer Family

RESERVE JUNIOR CHAMPION FEMALE
Hi Field Valors Lily, Herbert Guyer Family

BULL CALF
Hi Field Dons Dynamo, Herbert Guyer Family

JUNIOR YEARLING BULL
Princess Command, Graydon & Harold Work

JUNIOR HEIFER CALF
Hi Field Valors Lily, Herbert Guyer Family

INTERMEDIATE HEIFER CALF
G Falcons June, Graydon & Harold Work

SENIOR HEIFER CALF
Hi Field Dominos Boots, Herbert Guyer Family

JUNIOR YEARLING HEIFER
Nances Misty, Graydon & Harold Work

SENIOR YEARLING HEIFER
Hi Field H J C Sally, Herbert Guyer Family

COW, 2 YEARS AND UNDER 3
Manor Empress Trial, Herbert Guyer Family

COW, 3 YEARS AND UNDER 4
Hi Field Valors Golden Eileen, Herbert Guyer Family

COW, 4 YEARS AND OVER
1, Fames Elaine, Graydon & Harold Work; 2, Spring Grove K Stella, Herbert Guyer Family.

BEST UDDERED COW
Spring Grove K Stella, Herbert Guyer Family

GET OF SIRE
Graydon & Harold Work on get of Nances Majesty

PRODUCE OF DAM
Graydon & Harold Work

BEST THREE FEMALES
Graydon & Harold Work

Gratz Fair

Gratz, Pa.

September 18, 1973

Judge: Thomas Williams

SENIOR AND GRAND CHAMPION FEMALE
Keystone Princes Onyx, Rogert Campbell, Halifax

RESERVE SENIOR AND RESERVE GRAND CHAMPION FEMALE
Keystone Nances Bliss, Roger Campbell

JUNIOR CHAMPION FEMALE
Car Sals M June, Lisa Witmer, Dalmatia

RESERVE JUNIOR CHAMPION FEMALE
Car Sals Dons Sherry, Carl Witmer, Dalmatia

JUNIOR HEIFER CALF
Entry, Wilmer Campbell, Halifax

INTERMEDIATE HEIFER CALF
West Maltas Punkin, Chris Martz, Dalmatia

SENIOR HEIFER CALF
Morel Acres Dons Arden, Rodney Lebo, Millersburg

JUNIOR YEARLING HEIFER
Car Sals Dons Sherry, Carl Witmer

SENIOR YEARLING HEIFER
Car Sals M June, Lisa Witmer

COW, 2 YEARS AND UNDER 3
Entry, Nelson Witmer, Dalmatia

COW, 3 YEARS AND UNDER 4
Entry, Roger Campbell

COW, 4 YEARS AND UNDER 5
Keystone Princes Onyx, Roger Campbell

COW, 5 YEARS AND OVER
Keystone Nances Bliss, Roger Campbell

BEST UDDERED COW
Entry, Roger Campbell

JUNIOR GET OF SIRE
Stephen Witmer, Dalmatia

GET OF SIRE
Nelson Witmer on get of Norgerts Royal Nance

PRODUCE OF DAM
Roger Campbell

BEST THREE FEMALES
Roger Campbell

DAM–DAUGHTER
Roger Campbell

DAIRY HERD
Roger Campbell

4-H Show

SENIOR CHAMPION
West Maltas Nancy Fifi, Christine Martz, Dalmatia

RESERVE SENIOR CHAMPION
West Maltas Nancy Ann, Becky Martz, Dalmatia

GRAND CHAMPION FITTER
Lisa Witmer, Dalmatia

Bloomsburg Fair

Bloomsburg, Pa.

September 25, 1973

Judge: Jack Ball

GRAND CHAMPION BULL
Romel Favorite Van, J. Robert Book, Millville

RESERVE CHAMPION BULL
Pen Col Moneymaker, Pen-Col Farms, Millville

SENIOR AND GRAND CHAMPION FEMALE
Pen Col Master Chief Belinda, Pen-Col Farms

RESERVE GRAND CHAMPION FEMALE
Coventry Chiefs Corrine, Pen-Col Farms

JUNIOR CHAMPION FEMALE
Pen Col Darling Priscilla, Pen-Col Farms

JUNIOR BULL CALF
Pen Col Moneymaker, Pen-Col Farms

JUNIOR YEARLING BULL
Romel Favorite Van, J. Robert Book

JUNIOR HEIFER CALF
Romel Champion Lilac, J. Robert Book

INTERMEDIATE HEIFER CALF
Pen Col Champion Tisha, Pen-Col Farms

SENIOR HEIFER CALF
Pen Col Champion Laretta, Pen-Col Farms

JUNIOR YEARLING HEIFER
Pen Col Darling Priscilla, Pen-Col Farms

SENIOR YEARLING HEIFER
Pen Col Darling Eloise, Walter McVey, Jr., Orangeville

COW, 2 YEARS AND UNDER 3
Coventry Chiefs Corrine, Pen-Col Farms

COW, 3 YEARS AND UNDER 4
Coventry B K Angelitta, Pen-Col Farms

DRY COW, 3 YEARS AND OVER
Maplerett Brilliants Opal, J. Robert Book

COW, 4 YEARS AND UNDER 5
Pen Col Master Chief Belinda, Pen-Col Farms

COW, 5 YEARS AND OVER
Grand View Sultans Andrea, Albert Hack, Berwick

JUNIOR GET OF SIRE
Pen-Col Farms on get of Pen Col Darling Peerless

SENIOR GET OF SIRE
Pen-Col Farms on get of Woodacres Master Chief

PRODUCE OF DAM
Albert Hack

BEST THREE FEMALES
Pen-Col Farms

DAM–DAUGHTER
Albert Hack

DAIRY HERD
Pen-Col Farms

4-H Show

4-H CHAMPION
Pen Col Darling Eloise, Walter McVey, Jr., Orangeville

JUNIOR HEIFER CALF
Walnut Lawn Fancys Fannie, Julia Mummey, Sunbury

SENIOR HEIFER CALF
Chedco Fabulous Pamela, Janice Mummey, Sunbury

JUNIOR YEARLING HEIFER
Pequea View Gina Marie, Alan Spence, Millville

SENIOR YEARLING HEIFER
Pen Col Darling Eloise, Walter McVey, Jr.

COW, 5 YEARS AND OVER
Grand View Ladys Beth, Jane Derby, Berwick

18th Pennsylvania All-American Junior Dairy Show

Pa. All-American Dairy Show
Harrisburg, September 24

Judge: John W. McKitrick

106 Head Shown

SENIOR AND GRAND CHAMPION
Dolly Run J K Julie, Alisa Fava, Scenery Hill

RESERVE SENIOR AND RESERVE GRAND CHAMPION
Maplevale Princess Miss, James Harding, Brookville

JUNIOR CHAMPION
Twin Brook Posys Pansy, John E. Marchezak, Bentleyville

RESERVE JUNIOR CHAMPION
Manor Champ Flora, David Motto, New Enterprise

JUNIOR HEIFER CALF
1, Elsview Farms Admirals Charity, Renee Ann Fava, Scenery Hill (4-H); 2, Long Lane Princes Rosebud, Douglas Benedict, Waynesboro (4-H).

INTERMEDIATE HEIFER CALF
1, Sniders HJC Rose, Tim Motto, New Enterprise (4-H); 2, Bo Chars Barby, Jane McSparran, Peach Botton (4-H).

SENIOR HEIFER CALF
1, Kimberton P Don Cotton, Clyde Good, Kimberton (4-H); 2, Jacksons Hylite Jerianne, Cathleen Jackson, Columbia Cross Roads (4-H).

JUNIOR YEARLING HEIFER
1, Twin Brook Posys Pansy, John E. Marchezak (4-H); 2, Manor Champ Flora, David Motto (4-H).

Dolly Run J K Julie, senior and grand champion female at the Pennsylvania Junior Dairy Show, exhibited by Alisa Fava, Scenery Hill, Pennsylvania.

Twin Brook Posys Pansy, junior champion female at the Pennsylvania Junior Dairy Show, exhibited by John E. Marchezak, Bentleyville, Pennsylvania.

SENIOR YEARLING HEIFER
1, Yaples Jenny, Carolyn Yaple, Houtzdale (4-H); 2, Rolling Meadows Rip Toni, Joanne Zattiero, Mars (4-H).

COW, 2 YEARS AND UNDER 3
1, Green Slopes Champion Gerry, Kevin Callihan, Imler (FFA); 2, Yaple Elsa, Carl Yaple, Houtzdale (4-H).

COW, 3 AND 4 YEARS
1, Dolly Run J K Julie, Alisa Fava (4-H); 2, Maplevale Princess Miss, James Harding (4-H).

COW, 5 YEARS AND OVER
1, Carol Farms Orbit, Peggy McDonald, Imler (FFA); 2, Ideals Trions Queenlie, Carol Swingle, Lake Ariel (4-H).

PENNSYLVANIA 4-H & FFA DISTRICT SHOWS

By William H. Juzi

THIS WAS THE 28th year for most of the 13 Pennsylvania 4-H and FFA District Shows. A total of 221 Guernseys were shown at these shows, the largest one being South Central area with 42 head shown. The shows are judged on the Danish system with only the blue ribbon animals eligible for the State Junior Dairy Show.

Golden Guernsey pens were presented to each exhibitor and a large plaque and a Golden Guernsey tile were presented to the grand champions and reserve champions. A fieldman was present at most of the shows to present the awards.

Outstanding showmen and fitters were selected in each class and special awards were presented to those winning in both fitting and showing.

Following is a list of winners in each show:

Southeastern FFA

Farm Show Arena, Harrisburg
August 29, 1973
8 Head Shown

SENIOR AND GRAND CHAMPION
The Maples Forward Cathy, Charles H. Coates, Nottingham

JUNIOR AND RESERVE GRAND CHAMPION
The Maples Forward Dottie, Charles H. Coates

RESERVE SENIOR CHAMPION
Bo Joy T D Pepper, Dennis L. Nolt, New Holland

RESERVE JUNIOR CHAMPION
Romella R P Horty, David J. Gerhart, New Providence

JUNIOR CALF
Hy C Meadows Gay Franscilla, Dean R. Heisey, Newmanstown

INTERMEDIATE CALF
Lake Louise Bonanza Paula, Douglas E. Kilgore, Airville

SENIOR CALF
Conovers Ted Madore, Douglas E. Kilgore

JUNIOR YEARLING
The Maples Forward Dottie, Charles H. Coates

COW, 2 YEARS AND UNDER 3
The Maples Forward Cathy, Charles H. Coates

Southwestern FFA

Memorial Park, Martinsburg
July 30, 1973
14 Head Shown

Type Judge: Sam Hayes
Fitting & Showing Judge: Wayne Sollenberger

SENIOR AND GRAND CHAMPION
Carol Farms Orbit, Peggy McDonald, Imler

RESERVE SENIOR AND RESERVE GRAND CHAMPION
Green Slopes C Gerry, Kevin Callihan, Imler

JUNIOR CHAMPION
Green Slopes Jessica Martha, Peggy McDonald

RESERVE JUNIOR CHAMPION
Green Slopes Champion Holly, Kevin Callihan

JUNIOR CALF
Green Slopes D Dew Drop, Kevin Callihan

INTERMEDIATE CALF
Green Slopes Jessica Martha, Peggy McDonald

JUNIOR YEARLING
Green Slopes Champion Holly, Kevin Callihan

COW, 2 YEARS AND UNDER 3
Green Slopes C Gerry, Kevin Callihan

COW, 3 AND 4 YEARS
Lake Louise Lu Sheila, Peggy McDonald

THIS DAIRY BUSINESS

THE DAIRY OUTLOOK FOR 1974

There's optimism for better profits, business growth and expansion as higher milk prices couple with a production upturn during coming months.

The past few months we've seen a heavier than normal culling of dairy herds, dispersals have continued at a fair clip, and people have been raising questions about the "future of the dairy business".

Sure milk prices are up. But costs have gone up a lot more, particularly feed costs. The grips of the cost-price squeeze have certainly become tighter than a couple of years ago.

So, why should we be talking about dairy business growth or expansion when cow numbers and dairy farm numbers continue to decline? When dairymen are finding it hard to turn a desirable level of profit?

Dairy industry leaders focused briefly on that a few weeks ago during a meeting in Minneapolis where some 1,200 agricultural bankers were assembled. It was the annual Agricultural & Rural Affairs Conference of the American Bankers Association.

They acknowledged the problems of recent months but mutually concurred that 1974 will bring an improved situation. In fact, Jack Barnes, general manager of the Michigan Milk Producers Association, predicted that there will be a bottoming out of the production slide and, by mid-year, "milk production should be at, or somewhat above, the comparable point in 1973." He went on to predict "total U.S. milk production in 1974 to be equal to or slightly higher than total production in 1973."

If that production level materializes, Barnes says cash receipts from dairying could reach $8.5 billion. That compares with an estimated $7.8 to $8 billion in 1973.

Government Programs

As Barnes pointed out to the assembled bankers, the situation is more complex than this overview of predictions would indicate. And, probably the most pivotal factor is what happens with government programs.

In the dairy industry, government programs are extremely important. Fundamental to the dairy marketing system is the Agricultural Act of 1949, which provides for government support of milk and dairy products at between 75 percent and 90 percent of parity; also the Agricultural Marketing Agreement

THE DAIRY OUTLOOK FOR 1974

continued

Act, which set up the Federal Milk Marketing Order Program.

As Barnes pointed out, U.S. milk production increased for three years in a row, reaching 120.3 billion pounds in 1972. But, with rising costs, milk production slipped behind the year earlier levels during the last three months of 1972. And, that signaled the start of a downturn that continued throughout 1973.

It was less than a year ago — in February 1973 — that USDA noted the trend of rising costs and predicted somewhat lower total production for the year.

"In the face of that prediction, and over the protests of the nation's dairy farmers," says Barnes, "the Secretary of Agriculture, early in March 1973, established the minimum price support level at only 75 percent of parity . . . Then the Administration signed an emergency proclamation authorizing importation of 64 million pounds of cheese above the prescribed quota."

Those two actions, emphasized Barnes, were "totally contradictory."

And, then came the "Flanagan Report". It suggested that export opportunities be generated in agriculture to assist in the U.S. balance of trade. It indicated that exports of wheat and feed grains could be expanded to European Common Market countries if the U.S. would allow dairy products from those countries to enter the U.S. In fact, the Flanagan report suggested that by 1980, dairy imports could total around $1 billion. But, emphasizes Barnes, this would be accompanied by a shrinking of U.S. milk production from the current 120 billion pound level to between 104 billion and 112 billion pounds a year by 1980.

"I stress," says Barnes, "that there is no evidence that European dairy farmers are more efficient than U.S. dairymen. And, it does not make economic sense to export feed grain from this country to be fed to dairy animals in foreign countries and converted there to milk which is then imported into this country."

European Common Market countries do have considerable quantities of excess dairy products. They have been willing to subsidize their exports and thus have been willing to ship their products to this country at lower prices than those at which

How USDA economists see the dairy industry picture

We're headed for an improving situation for dairymen during 1974.

Milk prices are up and feed prices are expected to continue to moderate. Milk-feed price relationships should progressively improve as the year progresses. Production may show some further decline, but most of that is expected to be in the early months.

That's how the Outlook & Situation Board of the U.S. Department of Agriculture sees the situation for this year. They're looking for milk output per cow to resume its upward climb but they don't feel the increase will be sufficient to offset the expected decline in milk cow numbers.

Farm milk prices have taken a sharp jump from the mid-1973 level. This reflects the tight supply-demand situation that has occurred as culling rates increased.

In October, average milk price was $8.10 per cwt. That was 27% higher than the year before. Manufacturing prices were $1.35 over the $5.61 support level.

For the year 1973 as a whole, price averaged about a dollar over 1972's average of $6.07 per cwt. As the USDA market analysts view the picture, they say first half 1974 prices should continue showing strong gains.

A review of price trends

Wholesale prices of most dairy products increased sharply late last summer and fall as the supply-demand situation tightened. However, wholesale butter prices tumbled 16 cents from the late September peak of 87 cents a pound at Chicago before rising 2 cents seasonally in early November. Wholesale prices of American cheese and nonfat dry milk also increased in early November after holding

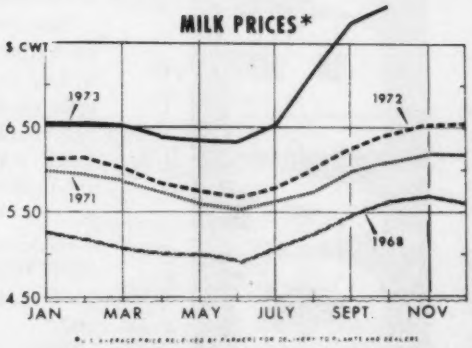

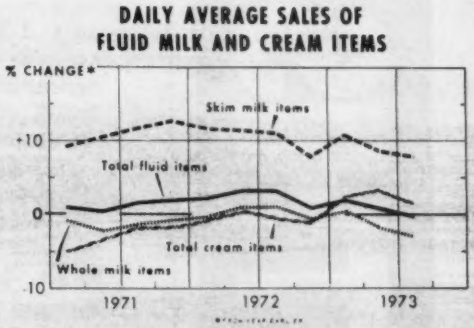

they are sold in the European Common Market.

Bankers in attendance at the Minneapolis meeting indicated that the Flanagan Report proposals have upset dairy farmers. And, Barnes pointed out that while the report has been generally "disowned" by the Administration, an additional 265 million pounds of above-quota nonfat dry milk were imported into the U.S. during 1973 under four presidential proclamations.

These proclamations, coupled with the additional cheese imports in March, brought the total above-quota dairy imports to about three billion pounds of milk equivalent.

As Barnes emphasized, decisions on foreign trade will continue to be vital to dairy farmers.

A Look at Prices

Last March, the support level was set at 75 percent of parity, or $5.29 per cwt. of fluid milk. Then during the summer it was raised to 80

for coming months

steady for about a month.

At retail, dairy prices climbed to 11½ percent above the year before in early fall and further increases have occurred in the weeks and months since.

These higher retail prices are apparently taking their toll on dairy product use. After rising 2½ percent in the January-August period, commercial disappearance of milk in all dairy products dropped some 1½ percent from a year earlier in September. Butter use showed the sharpest decline, but fluid milk sales also declined. Sales of cheese, nonfat dry milk, and nonfat fluid milk, however, were maintained at or above earlier levels.

The USDA market analysts say that the reduced commercial disappearance may well carry into 1974, reflecting the higher retail prices and more moderate gains in consumer disposable incomes. □

All Purpose Ointment HELPS *FAST* HEALING

For CATTLE HORSES ALL DOMESTIC ANIMALS

King Size 4½ lb. 10 oz

BAG BALM

LOADED WITH LANOLIN

COW COMFORT MATS FOR STANCHION BARNS
COW COMFORT MAT RUNNERS FOR FREE STALLS

Average stanchion stall $20.00. Average free stall $24.00. Full one inch thick. Eliminate high bedding cost. increase herd health. Immediate delivery. Fifteen year guarantee. Call or write.

P & L COMPANY
7938 Pershing Blvd.
Kenosha, Wisconsin 53140
Phone: 414-652-3912

Dairy Feed Fortification is ESSENTIAL if your herd is to do its best!

MUSTANG ENRICHER

Palatable - Effective - Inexpensive

For information write Mustang Sales (DBG) Box 456, McAllen, Texas 78501, or call collect 512-682-4513.

Information for Dairymen

You can obtain more details about the commercial products advertised in this issue by using the special form on page A-7. It's a FREE service to readers.

DAIRYMAN'S SPECIAL

Another quality product from "The Livestock Equipment Craftsmen"

With our CMO-4 Combination Salt/Mineral Feeder and Oiler cattle get production-boosting supplements and insect control in one stop! Features lifetime Porcelainized Steel 2-compartment trough, plus face fly attachment on feeder...cadmium plated discs and aluminum rollers on oiler cable. See your dealer or write for details:

STARCRAFT.
AGRI PRODUCTS DIVISION
DEPT. 141 • GOSHEN, IND. 46526

Master Scott FEEDER

CUTS FEED COSTS

FOR HAY OR ENSILAGE

Model #15 15 ft. Long $99.50

FREIGHT PREPAID
(Except Alaska, Hawaii and Foreign Countries)

• PERMANENT
• ALL METAL CONSTRUCTION
• SHIPPED KNOCKED DOWN
• EASY TO MOVE AND R[illegible]

FEEDS 24 HEAD

NELSON-DYKES CO., Inc.

DRINK MORE MILK

DAIRYMAN'S SPECIAL

Another quality product from "The Livestock Equipment Craftsmen"

This new Calf Feeding Stall from STARCRAFT can help you put all your valuable calves into the clean, sanitary, fast-gaining environment they need . . . and do it far more economically than you thought possible. Made of tough angle iron and structural steel tubing. Comes complete with flooring and buckets. See your dealer now or write to:

STARCRAFT

DEPT. 153 • GOSHEN, IND. 46526

Vitamin - Mineral Supplement Offsets Poor Hay

Better Feeding
Better Cows
Better Cash
Returns!

KOW-KARE

Offset poor hay! KOW-KARE, added to feed ration, helps replace needed Vitamins A, D, E and minerals for high producing and freshening cows. Aids better production, better cash returns. 3 SIZES: 50 lb. Drum $30; 2¼ lb. Can $2.40; 1¼ lb. Can $1.40. At Farm Supply, Feed, Drug stores or write.

DAIRY ASSOCIATION CO., Lyndonville, Vt.

Information for Dairymen

You can obtain more details about the commercial products advertised in this issue by using the special form on page A-7. It's a FREE service to readers.

percent of parity, so the current support is $5.61. That 80 percent level for the marketing year beginning in April of this year will amount to about $6.30 per cwt. That will put the minimum, or floor, at well above last year's level.

But, cautioned Barnes, "while I am optimistic about the future of the dairy industry, we could face disaster if we start to cycle back through the same circumstances experienced" (in late 1972 and through much of 1973).

Bankers say the pressures that dairy farmers faced during this past year will certainly have an impact on the structure of the dairy industry. For one thing, cows are now being milked on fewer farms than a year ago.

Best estimates are that there are approximately 500,000 farms in the U.S. with dairy cows. In 1950, there were more than 3½ million farms with dairy cows. And, as late as 1965, there were dairy cattle on over 1.1 million farms. Much of that decline has been in small herds.

Most dairy industry observers say they look for the demise of the small dairy operations to continue. Barnes is one who believes that trend will actually accelerate. And, a lot of bankers tend to agree.

What it means is that the nation's milk output will be concentrated on fewer farms with larger herds. That presents a continuing challenge and problem for individual owners, managers and herdsmen. Business organization, financial management, labor management, and cow care all become more critical. We'll be dealing with aspects of these subjects in coming months.

In the meantime, the editors of THIS DAIRY BUSINESS section would appreciate hearing some of your views. A special opportunity to register your personal information needs and interests is provided in the special *"Information for Dairymen"* coupon on page A-7. Mark your preferences and mail it to us. And, while you're at it, circle those items about information or products in this issue on which you'd like more details. It's a new free service to readers of this magazine. □

The Future: Two Faces

The long range outlook for dairying has two faces, according to Undersecretary of Agriculture, J. Phil Campbell. Speaking before the South Dakota Dairy Association meeting in Sioux Falls a few weeks ago, he said there's a bright future for those who stay in dairying and for those who choose dairying.

"The reason is simple: the prospects are strong that alternate ways of earning a living will draw off a lot of would-be competitors. For those who remain, supplies will be tight and prices will be relatively bright," he stated.

"From another point of view, however, the outlook is that a lot of dairymen are going to quit the business," Campbell countered. As he points out, many already have.

Campbell acknowledged that a lot of dairymen have been caught in a cost squeeze. It has been most serious for those who buy large portions of their feed. Those who raise their own feed haven't suffered so much.

"It does make a difference how votes are cast on the issue of export control of feedstuffs," he emphasized. At one recent meeting of a large dairy cooperative, the membership divided almost evenly on the issue.

Campbell says there cannot be a rational alternative to free trade. "The cutback in our overall farm production, should we restrict our farmers from selling to the world market, would be traumatic and send shockwaves throughout our economy, causing untold and perhaps irreversible damage," he concluded. □

TARGET DESIGNED

STARLINE

SPREADpower

Target Designing puts full time SPREADpower into your manure handling operations because Starline sets its sights on building spreaders that serve you better.

Starline Target Designed Rotaspreader hits your spreading bull's eye by handling any manure from liquids to solids. Water tight body eliminates manure trails. Smashing chain flails end winter freeze-up by pulverizing and spreading frozen or hard-packed materials.

Target Designing zeros in on many exclusive, farm-proven advantages. Starline Rotaspreaders have no complicated chain-driven aprons and beaters to break or adjust. Bolted construction simplifies maintenance. Timken roller-type rotor bearings last longer than ball bearings. Double galvanized body fights manure acids. Spring loaded manual lid opener is standard. hydraulic control is optional. Put full time SPREADpower to work for you with a Starline Rotaspreader! Choice of two sizes to fit your needs. Send coupon or see your Starline Dealer for all the facts.

Starline
Front Street
Harvard, Illinois 60033

I'm interested in Starline SPREADpower. Send me Rotaspreader information today.

Name _____

Address _____

Post Office _____

State _____ Zip _____

Herd size ____ dairy, ____ beef.

I farm ____ acres. Student ____.

STARLINE

a division of CHROMALLOY

. . . maker of famous Cannon Ball Door Track

Estate Planning* for Dairymen

by Neil E. Harl

A GREAT MANY PEOPLE ARE CONGENITAL OPTIMISTS; they believe that estate planning is only for people over age 65, and even then only for those with large estates.

Actually, the over-65 individual may be better able to afford an unplanned estate than the 40-year-old dairyman with a wife, four minor children, a $200,000 investment and $60,000 of debt.

Younger persons — and those with smaller estates — may actually have a greater need for estate planning. A young couple with minor children is generally least able to afford a break-up of property interests among the heirs, the complications of property ownership by minors, and heavy erosion of family capital to pay death taxes and estate settlement costs.

It's important to note that there is no such thing as "no estate plan". While it's possible, of course, not to have a will, everyone has an estate plan. If an individual does not have a *personal* plan, the state where he lives has a plan of general applicability. It's basically the same set of legal rules for everyone — whether the individual is a dairyman, a factory worker, a doctor, or a banker.

The basic question that one should ask is: "Could I improve on the state's plan?" If so, estate planning is advisable. In most cases, the objectives of the family can be met more completely and more precisely under a plan prepared for their particular needs.

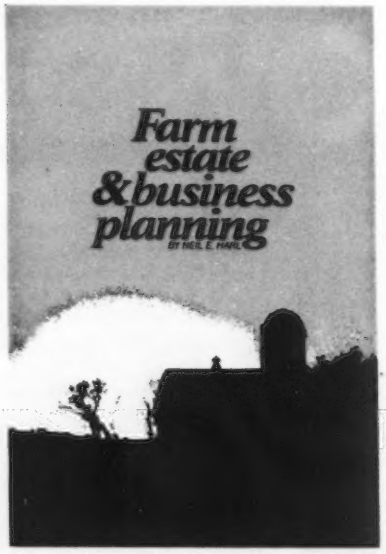

* Excerpted, with permission, from the book "Farm Estate & Business Planning" by Neil E. Harl. Copyright 1973 by Agri Business Publications, 1920 Waukegan Rd., Glenview, IL 60025. Softcover, 128 pages, $4.95, available from publisher.

Some people equate estate planning with the making of a will. But estate planning is much more than that. Besides will making, it includes:

- An examination of how property is held or owned (sole ownership, tenancy in common, or joint tenancy).
- A review of the family insurance program (including policy ownership and beneficiary designations).
- And, consideration of the advisability of gifts during life to save income or death taxes.
- Estate planning may also involve review of the organization of the family business (partnership, corporation, or sole proprietorship).

The first and probably most important step in estate planning is to specify the objectives to be met. The chances are quite good that if one can identify his objectives then the law can be used to accomplish those aims. There are some restrictions — for example, a wife generally cannot be disinherited — but a great amount of latitude exists in formulating a plan.

Some objectives are almost universal. Most parents want to assure themselves an adequate amount of income and security whether they live to be 65 or 115. Secondly, parents generally want the children to be treated equitably, including those associated actively with the family business.

Some children may have been given additional help in obtaining an education or getting started in business and the parents may wish to take this into account. Therefore, an equitable sharing by the children may not necessarily be an equal sharing. Finally, nearly everyone desires to minimize death taxes and estate settlement costs.

Family business plans

If a decision has been made for the family business to continue into the next generation, there may be additional objectives. The parents may wish to recognize, accurately and promptly, the labor and capital contributions of the children who are actively associated with the business.

If a son's payments on a silo built on the parent's farm go unrecognized, the resulting uncertainty of ownership may create problems within the family. The son who devotes his most productive years to the family business on the assurance that "you'll be taken care of when we die" may face substantial uncertainty as to his rights on death of the parents.

These problems can be avoided if careful attention is given to recognizing the labor, management and capital contributions of each individual to the family business.

It may also be desired for the family business to have sufficient stability at the death of the parents to withstand being broken up or its continuation placed in jeopardy. If heirs outside the business receive a part of the family wealth at death, withdrawal of that capital may affect the family business adversely unless the transfer has been carefully planned.

NEXT MONTH: The three levels of concern in family estate planning.

INFORMATION FOR DAIRYMEN

A new service to readers. Beginning with this issue, you can now obtain quick, direct response about products advertised and information about new products and services featured. Just complete the form below and mail it to us. Requested information will come direct to you. It's a free service to readers of *THIS DAIRY BUSINESS* section.

Manure handling. Brochure on Starline's Rotaspreader advertised in this section. Unit handles liquid or solid manure. Designed to end winter freeze-up; flail chains pulverize and spread frozen or hard-packed materials. For complete details on unit — construction, performance features, etc. — circle number **101** in form below.

Bag Balm. All purpose medicated ointment helps fast healing of injuries, chapping, windburn. As advertised in this section by Dairy Association Company, Lyndonville, Vt. Circle number **102.**

Vitamin-Mineral supplement. Kow-Kare, added to feed ration, provides extra vitamins and minerals for high producing and freshing cows. For literature circle number **103.**

Master Saver Feeder. As advertised in this section. For free illustrated folder circle number **104** in form at right.

Cow comfort mats. Literature on mats as advertised in this section by P&L Company, Kenosha, Wisc. Circle number **105** for detailed literature.

Dairy feed fortification. For literature about Mustang Enricher, advertised in this section, circle number **106** in form at right.

Special salt/mineral feeder for dairy operations, manufactured by Starcraft. For illustrated brochure, circle number **107.**

New calf feeding stall. Starcraft makes it. See advertisement in this section. For literature on design features and construction, circle number **108.**

Better cow milking. A compilation of articles by noted dairy authorities provided by Babson Bros. Co. Circle number **109** for a free copy.

New concept in milking automation. It's detailed in a 24-page booklet entitled "The Surge QTO Research Report". Circle number **110.**

Financing feed structures. Booklet entitled "Partners in Profit" details interviews with bankers and other credit men giving their views on the "Tall Blues" of A. O. Smith Harvestore, Inc. For a copy of the booklet, circle number **111.**

Building Evaluation Fact Book. A helpful manual for use in working out farm building plans. Its 40 pages are divided into three sections — basic planning, construction details and evaluation, and figuring costs and financing. Produced by Alcoa. It's available free by circling number **112** on the form below.

74:01

INFORMATION FOR DAIRYMEN

Please send literature and/or information on items specified by the numbers encircled below:

101	102	103	104	105	106
107	108	109	110	111	112
113	114	115	116	117	118
119	120	121	122	123	124
125	126	127	128	129	130

NAME

☐ Owner ☐ Manager ☐ Herdsman ☐ Student

☐ Other: _____

ROUTE or BOX #

CITY STATE ZIP

Number of cows milking: _____

Today's date: _____

CLIP OUT & MAIL TO: Dairy Breed Group, Lacona, NY 13145

WHAT'S NEW

NEW FEED WHEAT

World Seeds, Winona, Mn., is releasing a new semi-dwarf variety of spring feed wheat said to outperform oats in pounds of feed quality per acre. Called WS-3, it's adaptable to wide variations in soil and climatic conditions. Shatter resistance is said to be excellent and lodging problems minimal, even when heavily fertilized. Yields last year ran 60 to 70 bu. per acre; under irrigation, more than 100 bu. Protein content is in the 13% to 17% range. For information on seed availability and other details, circle number **121** on form on preceding page.

NEW MILK FILTERING SYSTEM

Globe Veterinary Supply says its new Western Gravity Flow Bulk Milk Filters give up to seven times more filter area than disc or line

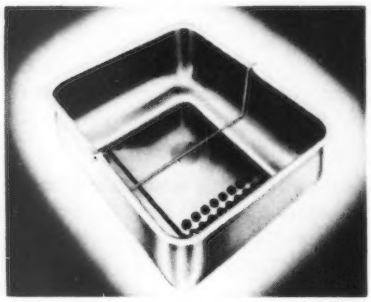

strainers. Model 100 is designed to handle milk from 10 milking machines and 100 cows with a storage capacity of 10 gallons. Model 200 will handle 12 milking machines and 250 cows with the same storage capacity. Each unit is made of polished stainless steel with rounded corners for easy cleaning. For literature and prices circle number **123.**

HIGH-PRESSURE HEATER

"Like a conventional oil furnace on wheels" is the way Century Engineering Corp. describes their new 155,000 BTU oil-fired portable heater. With a 12-gallon fuel capacity, the unit provides 12 hours of continuous heating. Standard features include on-off switch, multiple fuel filtration, pressure guage, and a fan runout switch that permits instant cooling of unit after use. For a brochure detailing specification and features, circle number **122** on preceding page.

AUTOMATIC CALF FEEDER

Designed for easy thru-the-fence, or stall, mounting and use, this new Model 32 by K&K Mfg., Rogers, Mn. provides controlled feeding of up to 15 calves. When connected to

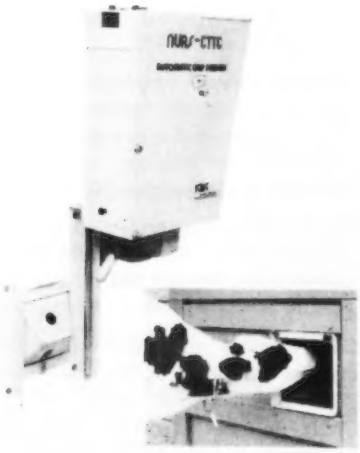

water and electricity, it automatically mixes and dispenses metered quantities of heated, fortified milk replacer at regular intervals. Delay period between servings prevents over-eating. Features are detailed in a free folder available by circling number **124** on form on the preceding page.

RATE YOUR INFORMATION NEEDS/INTERESTS

To help us make THIS DAIRY BUSINESS section most helpful to you, we'd like your assistance on the following. Several subjects are listed. Please indicate your degree of interest in each by encircling the appropriate number.

	Hi interest				Lo interest
The economics of dairying	1	2	3	4	5
Case histories of successful dairy operations	1	2	3	4	5
Economic outlook & forecasts	1	2	3	4	5
Financial planning & management	1	2	3	4	5
Estate planning	1	2	3	4	5
New products & services to help improve efficiency	1	2	3	4	5
Proper use of debt financing	1	2	3	4	5
Pros & cons of partnerships	1	2	3	4	5
Labor management	1	2	3	4	5
Tax management ideas	1	2	3	4	5

CLIP OUT & MAIL TO: Dairy Breed Group, Lacona, NY 13145

COW, 5 YEARS AND OVER
Carol Farms Orbit, Peggy McDonald

Western FFA

Butler County Fairgrounds,
Butler, August 28, 1973

10 Head Shown

Type Judge: Fred Dillner

Fitting & Showing: Lee Mahney

JUNIOR AND GRAND CHAMPION
Hi Field Valors Lily, Dennis S. Guyer, Derry

SENIOR AND RESERVE GRAND CHAMPION
Carol Farm B Pearl, Barry R. Guyer, Derry

RESERVE SENIOR CHAMPION
Hi Field HJC Wanda, Dennis S. Guyer

RESERVE JUNIOR CHAMPION
Hi Field Leaders Polly, Barry R. Guyer

JUNIOR CALF
Hi Field Valors Lily, Dennis S. Guyer

INTERMEDIATE CALF
Hi Field Leaders Polly, Barry R. Guyer

SENIOR CALF
Rebeccas Barbie Jane, William P. Rankin, New Bethlehem

COW, 2 YEARS AND UNDER 3
Hi Field HJC Wanda, Dennis S. Guyer

COW, 3 AND 4 YEARS
Cemar Dana, David Briggs, Burgettstown

COW, 5 YEARS AND OVER
Carol Farm B Pearl, Barry R. Guyer

Northwestern 4-H

Crawford County Fairgrounds
September 8, 1973
35 Head Shown

Type Judges: Richard Indoe and Al Celestine

Fitting & Showing: Larue Thomas and Charles Gale

SENIOR AND GRAND CHAMPION
Maplevale Princess Miss, James G. Harding, Brookville

RESERVE SENIOR AND RESERVE GRAND CHAMPION
Clover Clad Chita, Jeffrey L. Harding, Brookville

JUNIOR CHAMPION
Easthill Champion Norine, Donald E. Cannon, Sharon

RESERVE JUNIOR CHAMPION
Beaufort C Kammie, Debbie Reinsel, Mayport

JUNIOR CALF
Dolly Run V L Gipsy, Nancy E. Kunz, Centerville

INTERMEDIATE CALF
Pollyviews Farm Kitty, Larry Marburger, Evans City

SENIOR CALF
Easthill Dukes Nancy, Donald E. Cannon

JUNIOR YEARLING
Dolly Run F Inka, Nancy E. Kunz

SENIOR YEARLING
Easthill Champion Norine, Donald E. Cannon

COW, 2 YEARS AND UNDER 3
Ideals Charlemagne Buttercup, Robert Lynn Bickle, Brookville

COW, 3 AND 4 YEARS
Maplevale Princess Miss, James G. Harding

DAM–DAUGHTER
Robert Lynn Bickle

COUNTY GROUP
Jefferson

Monongahela Valley 4-H

Washington, September 8, 1973
16 Head Shown

Type Judge: James Ross

Fitting Judge: Robert Kessler

Showing Judge: Paul Anderson

SENIOR AND GRAND CHAMPION
Dolly Run J K Julie, Alisa Marie Fava, Scenery Hill

RESERVE SENIOR AND RESERVE GRAND CHAMPION
Twin Brook Posys Rose, John E. Marchezak, Bentleyville

JUNIOR CHAMPION
Twin Brook Posys Pansy, John E. Marchezak

RESERVE JUNIOR CHAMPION
Elsview Farms Adms Lilas Hope, Renee Anne Fava, Scenery Hill

JUNIOR CALF
Elsview Farms Admirals Charity, Renee Anne Fava

INTERMEDIATE CALF
Loyalmead Leaders Fawn, Glenn E. Henry, Saltsburg

SENIOR CALF
Elsview Farms Adms Lilas Hope, Renee Anne Fava

JUNIOR YEARLING
Twin Brook Posys Pansy, John E. Marchezak

SENIOR YEARLING
Hi Field H J C Gidget, Barbara Jean Guyer, Derry

COW, 2 YEARS AND UNDER 3
Cemar Jasmines Yvonne, Carol Ann Brownlee, Claysville

COW, 3 AND 4 YEARS
Dolly Run J K Julie, Alisa Marie Fava

COUNTY GROUP
Washington

South Central 4-H

Farm Show Building, Harrisburg
August 28, 1973
42 Head Shown

Type Judge: Neil Bowen

Showmanship Judge: Donald Fowler

Fitting Judge: William Messersmith

SENIOR AND GRAND CHAMPION
Rutter Bros C Beth, Cindy Rutter, York

RESERVE SENIOR AND RESERVE GRAND CHAMPION
Gordlines Charmings Jodi, Connie L. Balmer, Lititz

JUNIOR CHAMPION
Cedar Fringed Melida, Mary Kirk, Peach Bottom

RESERVE JUNIOR CHAMPION
Fre Lyn Champion Dandelion, Diane M. Crider, Nottingham

JUNIOR CALF
Longlane Princes Rosebud, Jeffrey D. Benedict, Waynesboro

INTERMEDIATE CALF
Fre Lyn Champion Dandelion, Diane M. Crider

SENIOR CALF
Morel Acres Dons Arden, Rodney D Lebo, Millersburg

JUNIOR YEARLING
Glennelle Cherrys Cheryl, Sharon Kay Mummert, Chambersburg

SENIOR YEARLING
Cedar Fringed Melida, Mary Kirk

COW, 2 YEARS AND UNDER 3
Gordlines Charmings Jodi, Connie L. Balmer

COW, 3 AND 4 YEARS
Rutter Bros C Beth, Cindy Rutter

COUNTY GROUP
Lancaster

Central 4-H

Beaver Community Fairgrounds,
Beaver Springs, August 31, 1973
15 Head Shown

Type Judge: Elvin Hess

Fitting Judge: Alan Bair

Showing Judge: Bob Kessler

JUNIOR AND GRAND CHAMPION
Carsals M June, Lisa M. Witmer, Dalmatia

SENIOR CHAMPION
East Malta Nances Violet, Jayne Ann Gahres, Dalmatia

RESERVE JUNIOR AND RESERVE GRAND CHAMPION
Fuje Sinks Cindy, Jeffrey Fuoss, Montgomery

JUNIOR CALF
Fuje Sinks Cindy, Jeffrey Fuoss

INTERMEDIATE CALF
West Maltas Punkin, Christine A. Martz, Dalmatia

SENIOR CALF
Chedco Fabulous Pamela, Janice M. Mummey, Sunbury

JUNIOR YEARLING
Carsals Dons Rebecca, Julie L. Witmer, Dalmatia

SENIOR YEARLING
Carsals M June, Lisa M. Witmer

COW, 2 YEARS AND UNDER 3
East Malta Nances Violet, Jayne Ann Gahres

COUNTY GROUP
Northumberland

Southeast 4-H

Allentown Fairgrounds
August 30, 1973
14 Head Shown

Type Judge: Lloyd Ebersole

Showing Judge: Howard Weiss

SENIOR AND GRAND CHAMPION
Cohassets R P Dorcas, Barbara Lou

Kerrick, Blakeslee

RESERVE SENIOR AND RESERVE GRAND CHAMPION
Norren L P Casey, Barbara Joyce Queripel, Pipersville

JUNIOR CHAMPION
Kimberton P Don Cotton, Clyde E. Good, Kimberton

RESERVE JUNIOR CHAMPION
Cohassets R N Dearie, William H. Kerrick, Blakeslee

JUNIOR CALF
French Creek Florets Iris, Holly Ann Scheib, Phoenixville

INTERMEDIATE CALF
French Creek Dons Vickie, Holly Ann Scheib

SENIOR CALF
Kimberton P Don Cotton, Clyde E. Good

JUNIOR YEARLING
Brightside N L Wilda Fern, Marjorie E. Pyle, Malvern

SENIOR YEARLING
Cohassets R N Dearie, Barbara Lou Kerrick

COW, 2 YEARS AND UNDER 3
Norren L P Casey, Barbara Joyce Queripel

COW, 3 AND 4 YEARS
Cohassets R P Dorcas, Barbara Lou Kerrick

COUNTY GROUP
Chester

Northeast 4-H

Troy Fairgrounds
August 28, 1973
15 Head Shown

Type Judge; John Melchor

Showmanship Judge: Paul Anderson

Fitting Judge: C. E. Craver

SENIOR AND GRAND CHAMPION
Ideals Trions Queenlie, Carol Swingle, Lake Ariel

RESERVE SENIOR CHAMPION
Grand View Ladys Beth, Jane Louise Derby, Berwick

JUNIOR AND RESERVE GRAND CHAMPION
Pen Col Darling Eloise, Walter R. McVey, Orangeville

RESERVE JUNIOR CHAMPION
Jacksons Hylite Jerianne, Cathleen Jackson, Columbia Cross Roads

SENIOR CALF
Jacksons Hylite Jerianne, Cathleen Jackson

JUNIOR YEARLING
Grand View Dukes Lady Rebecca, Ruth Ann Derby

SENIOR YEARLING
Pen Col Darling Eloise, Walter R. McVey

COW, 2 YEARS AND UNDER 3
Limestone Creek Ambler Jeanette, Christopher Swingle, Lake Ariel

COW, 3 AND 4 YEARS
Birch Knoll Yorks Carolyn, James A. Milliron, Laceyville

COW, 5 YEARS AND OVER
Ideals Trions Queenlie, Carol Swingle

DAM–DAUGHTER
Limestone Creek Ambler Jeanette, Christopher Swingle

Southwest 4-H

Ebensburg Fairgrounds
September 8, 1973
30 Head Shown

Type Judge: Howard Weiss

Fitting Judge: Duane Duncan

Showmanship Judge: Charles Itle

SENIOR AND GRAND CHAMPION
Breezy Knolls Elsie, Carl Yaple, Houtzdale

RESERVE SENIOR AND RESERVE GRAND CHAMPION
Yaples Elsa, Carl Yaple

JUNIOR CHAMPION
Misty Meadows Dazzling Petal, Lori Clark, Bedford

RESERVE JUNIOR CHAMPION
Sniders HJC Rose, Tim Motto, New Enterprise

JUNIOR CALF
Ikes Lynn of Al Mon Farm, Robert Beatty, Indiana

INTERMEDIATE CALF
Sniders HJC Rose, Tim Motto

SENIOR CALF
Steepleview Bills Sundae, Christ W. Nehrig, Homer City

JUNIOR YEARLING
Misty Meadows Dazzling Petal, Lori Clark

SENIOR YEARLING
Yaples Jenny, Carolyn Yaple, Houtzdale

COW, 2 YEARS AND UNDER 3
Yaples Elsa, Carl Yaple

COW, 3 AND 4 YEARS
Lake Louise NJ Minuet, Curtis F. Yaple, Houtzdale

COW, 5 YEARS AND OVER
Breezy Knolls Elsie, Carl Yaple

COUNTY GROUP
Clearfield

South Central Minnesota District Show

Owatonna, August 18, 1973

Judge: Steve Nahrgang

45 Head Shown

SENIOR AND RESERVE CHAMPION BULL
Fauver Hill Hals Super, Mr. & Mrs. Clarence Ahlborn & Daughters, Owatonna

JUNIOR AND GRAND CHAMPION BULL
Lockshore Lances Thunder, Mr. & Mrs. Clarence Ahlborn & Daughters

SENIOR AND GRAND CHAMPION FEMALE
Oakvale Hals Guylet, Arthur Ulland, Austin

JUNIOR AND RESERVE GRAND CHAMPION FEMALE
Orloren Charmers Candy, Mr. & Mrs. Loren Krause & Family, Owatonna

BULL CALF
Lenull Farms Guyetes Bill, Arthur Ulland

JUNIOR YEARLING BULL
Pine Ridge Kubes Duke, Chris W. Skaar & Sons, Hayward

Oakvale Hals Guylet, senior and grand champion female at the South Central Minnesota District Show, owned by Arthur Ulland, Austin, with Dean Jirousek, Owatonna, showmanship champion of the Junior Show, at the halter.

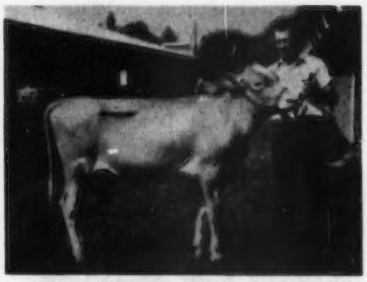

Orloren Charmers Candy, junior and reserve grand champion female at the South Central Minnesota District Show, exhibited by Mr. and Mrs. Loren Krause and Family, Owatonna.

Evelyn Acres Jo, senior and grand champion of the South Central Minnesota District Junior Show, exhibited by Carol Ahlborn, Owatonna, at the halter.

SENIOR YEARLING BULL
Lockshore Lances Thunder, Mr. & Mrs. Clarence Ahlborn & Daughters

BULL, 2 YEARS AND OVER
Fauver Hill Hals Super, Mr. & Mrs. Clarence Ahlborn & Daughters

HEIFER CALF
Orloren Charmers Candy, Mr. & Mrs. Loren Krause & Family

JUNIOR YEARLING HEIFER
Turtle Creek H Lynne, Mr. & Mrs. Clarence Ahlborn & Daughters

SENIOR YEARLING HEIFER
Will Dor L Esse, Ray Miller & Family, Austin

COW, 2 YEARS AND UNDER 3
Ridgeroll M Sandra, Mr. & Mrs. Clarence Ahlborn & Daughters

COW, 3 YEARS AND UNDER 4
Pine Ridge Champions Belle, Chris W. Skaar & Sons

COW, 4 YEARS AND UNDER 5
Oakvale Hals Guylet, Arthur Ulland

AGED COW
Valleyland Doreen, Arthur Ulland

BEST UDDERED COW
Oakvale Hals Guylet, Arthur Ulland

Junior Show

CHAMPION FEMALE
Evelyn Acres Jo, Carol Ahlborn, Owatonna

RESERVE CHAMPION FEMALE
Will Dor L Esse, Donna Miller, Austin

SHOWMANSHIP
Dean Jirousek, Owatonna – Champion
Donna Miller – Reserve Champion

Crete FFA Judging Team Goes To Kansas City

THE OCTOBER 25, 1973 issue of The Crete News, Crete, Nebr., carried a picture of the FFA Chapter Dairy Cattle Team. The members of the team were greeted in Kansas City by Mr. Avery Bose, treasurer of Associated Milk Producers, Inc. of Antioch, Ill., and Mr. William Powell, president of Mid-America Dairymen, Inc. of Princeton, Missouri. The team was one of 46 FFA teams participating in the National FFA Dairy Cattle Contest at the National FFA Convention in Kansas City, Missouri. Team members Laurie Wittstruck, Martell, Dave Vokoun, Hallam, Roy Hansmeyer, Hallam, and Marc Wittstruck, Martell, were accompanied by their advisor-coach, Mr. Harold C. Roker, Crete.

The National FFA Dairy Cattle Contest is a special project of the National FFA Foundation sponsored by Mid-America Dairymen, Inc. and Associated Milk Producers, Inc. The Crete team placed 21st and received a silver emblem plaque award. Awarded silver emblems were Roy Hansmeyer, Laurie and Marc Wittstruck. Silver emblem in showmanship was given to Dave Vokoun.

Marc Wittstruck was 51st out of 138 contestants, with 393 points. Laurie was 59th, with 383 points, and Roy Hansmeyer was 60th, with 382 points. Only the top five individuals for each breed were listed and Marc was fifth in judging Jerseys. Dr. Charles L. Norton, Kansas State University, Manhattan, was the official judge.

P. H. Cole, Extension dairyman, University of Nebraska, Lincoln, made the trip to Kansas City with the team as Laurie's chaperone and he writes, "It was quite an experience. There were over 15,000 in attendance and we heard speeches by Julie Nixon Eisenhower and Governor George Wallace."

Dwight Hancock Wins South Carolina Guernsey 4-H Breed Award

By Fred E. Pardue

DWIGHT HANCOCK, Saluda 4-H member, was selected as the winner of the 1973 South Carolina Guernsey Cattle Club's 4-H Breed Award. Dwight has been an outstanding 4-H member for eight years with Dairy Production as his project. He is from a 514-acre farm with 85 registered Guernseys. Dwight owns 10 Guernseys as a part of his 4-H Dairy Project.

Dwight has won numerous awards with his outstanding 4-H Guernsey work. In 1971 he showed as a part of the South Carolina state herd in the National Junior Guernsey Show in Columbus, Ohio. He has also been active in church and community activities.

A 1973 graduate of Hollywood High School, he is presently helping manage the Chalmbers-Hancock Guernsey herd. Dwight, along with other 4-H delegates, attended the 1973 4-H Dairy Conference in Madison, Wis. for his outstanding 4-H work with Guernsey cattle.

Dwight Hancock

Illinois 4-H'ers Tops in World Dairy Expo Contest

THE 4-H TEAM from Illinois won top honors in the World Dairy Expo 4-H Dairy Cattle Selection Contest, Madison, Wisconsin. Twelve teams from across the United States took part in the event. Runner-up honors went to the 4-H team from Minnesota. Michigan placed third, North Carolina was fourth and the team from Wisconsin placed fifth.

Jeff Powell from the Indiana team that placed tenth was the high individual scorer in the contest. Vern Brown, Michigan, was second followed by Randy Mohr, Illinois; Terry Brown, Minnesota; Leslie Crouse, North Carolina, and John Hooley, Minnesota.

Members of the winning team are Randy Mohr, Rodney Drendel, and Pat Smith. They are coached by Ralph Johnson, Extension dairyman at the University of Illinois.

The three high teams in judging Guernseys were Iowa, first, Tennessee, second, and Wisconsin, third and the high individuals in judging Guernseys were Cindy Woodward (Tennessee) first, Pete Lyon (Iowa) second, and Danny Keller (North Dakota) third.

In the new Type Classification contest, Illinois repeated their winning ways as they edged Minnesota and North Carolina in the final scoring. Michigan placed fourth and North Dakota was fifth.

Individual scoring was extremely close. John Hooley from Minnesota scored 509 points; Randy Clark from Virginia and Pat Smith from Illinois tied for second with 508 points.

Four-H teams representing the following states participated in the contest: Illinois, Minnesota, North Carolina, Michigan, North Dakota, Kentucky, Virginia, Indiana, Missouri, Iowa, Wisconsin, and Tennessee.

Letter

Dear Guernsey Breeders,

On behalf of the members of the college dairy cattle judging teams I extend a sincere thank you. I wish to thank The American Guernsey Cattle Club for the individual and team awards that it presented. Thank you to all the Guernsey breeders who provided the cattle for the classes in the contests.

A special thank you is in order for the herds that held practice sessions before the contests. Without these practices we would not have been fully prepared for the contests.

Sincerely,
Sue Bland
Ohio State University

Chat . . .

TOM AND MARIE Konecky, Wahoo, Nebr., recently became the parents of a new baby girl, Barbara. Barbara has two older brothers and four sisters. The Koneckys have a fine Guernsey operation and are active members in their district and state.

Class Leaders

LONE PALM SUNNYS PANSYETTA
(VG-72-87.0)
20180—984—4-6—DHIR—299—2x
9th Milk Production
8th Fat Production

Sire: Bay Meadow Sunnys Darimost
S.: Western Glow Darimost—GS-68
D.: Bay Meadow Billys Sunny
Dam: Lone Palm Pansyetta
S.: Adohr Peter Pan Prince—SS-68
D.: Lone Palm Julie
B. & O.: Raymond Orisio, Tulare, Calif.
Born: July 13, 1968. Calved: Jan. 18, 1973
Supervised by the University of California, Davis, California

Lone Palm Sunnys Pansyetta

LERSON LAWN JASONS LASSIE
(E-73-91.5)
21300—946—4-5—DHIR—305—2x
6th Milk Production
9th Fat Production

Sire: Wyno Fames Jason
S.: Henslee Farms V Fame—GS-68
D.: Wyno Hero Jade
Dam: Lerson Lawn Rivals Lassie
S.: Lerson Lawn Bright Rival
D.: Lerson Lawn Countess Lassie
B.: William M. Emerson, Auburn, N. Y.
O.: Bernard O. Snider, New Enterprise, Pa.
Born: June 18, 1968. Calved: Nov. 20, 1972
Supervised by Pennsylvania State University, University Park, Pennsylvania

Lerson Lawn Jasons Lassie

IF YOU DON'T TEST
You Can't Make
Records Like
These!

GOLDEN DEW H CHAMPION BUNNY
(VG-72-87.5)
19870—957—3-9—DHIR—305—2x
8th Milk Production
6th Fat Production

Sire: Housleys J Champion—GS-72
S.: Guernsey Land Faithfulls Janus—GS
D.: Housleys B B Bubbles
Dam: Golden Dew Gondoliers Bunny
S.: Maurana S Butterfat Gondolier
D.: Geurkinks V Fames C Bonnie
B.: Robert Charles Griggs, Jr., Mustang, Okla.
O.: Vergil C. & Vergil C. Lorenz, Jr., Hitchcock, Okla.
Born: Mar. 10, 1969. Calved: Dec. 12, 1972
Supervised by Oklahoma State University, Stillwater, Oklahoma

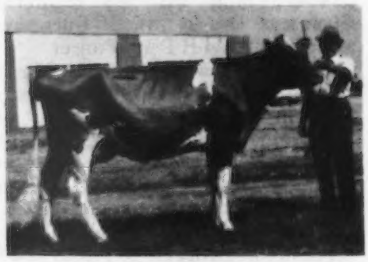

Golden Dew H Champion Bunny

JOHN POTTS SUCCESS TOPSY
(VG-72-88.0)
19930—922—3-4—DHIR—305—2x
6th Milk Production
4th Fat Production

Sire: Hanover Hill Fame Success—SS-68
S: Henslee Farms V Fame—GS-68
D.: Hanover Hill Pre Soya
Dam: John Potts Kings Topsy
S.: Flying Horse Lutes King
D.: Potts Foremost Topsy
B.: John Potts, Norman, Okla.
O.: Vergil C. & Vergil C. Lorenz, Jr., Hitchcock, Okla.
Born: Aug. 11, 1969. Calved: Dec. 17, 1972
Supervised by Oklahoma State University, Stillwater, Oklahoma

Started Testing

The following breeders have started their herds on Official Test:

DAIRY HERD IMPROVEMENT REGISTRY

Ronald L. Farnham, Al-Phine Farm, R.R. 1, Edgerton, Ohio 43517

Floyd Wachtel & Family, Spring Walk Farm, Big Prairie, Ohio 44611

Ralph Frahm

RALPH FRAHM NDHIA DIRECTOR

RALPH FRAHM, Elmwood Guernsey Farms, Frankenmuth, Mich., was recently elected as a director of National Dairy Herd Improvement Association, Inc., 6225 University Ave., Madison, Wisconsin. Ralph and his brother Walt and their families have 450 acres on which they raise sugar beets, navy beans, corn and alfalfa. They milk 65 registered Guernseys and Ralph says dairying and cash crops are about equal as major enterprises.

Ralph was vice-president for one year and has been president of the Michigan DHIA for the past four years. He is also on the Saginaw County Committee, Michigan Dairy Advisory Council, the Michigan 4-H Dairy Council, a director of the Saginaw County Agricultural Society and on the Saginaw County Farm Bureau Policy Development and Labor Committee. Ralph and his wife, Marilyn, are the parents of three sons, Ross, 14; Jeff, 13; and Eric, eight. They all exhibit cattle at local and state shows and naturally are active in 4-H and school athletics.

Next time say . . .
"MAKE MINE MILK"

NEW RESERVED PREFIXES

The herd prefixes listed below have recently been reserved for the exclusive use of the owner in naming his registered Guernseys.

PREFIX	RESERVED FOR
Clinton Valley	Mr. & Mrs. Vernon R. Schmucker, Goshen, Indiana
Elmcroft Jo	Joanne S. Johnson, Laconia, New Hampshire
Genara	Eugene H. Wirsig, Deepwater, Missouri
Gold Bell	Jack Goldstein, Toms River, New Jersey
Hathor	Mrs. Mary E. Waterman, Amherst, New Hampshire
Timberacres	Scotty Quigley, Loyal, Wisconsin
Upper River	Paul C. Gutzman, Grants Pass, Oregon

A herd prefix, will be reserved upon request, providing the name has not been previously used by another breeder. Write the Herd Register Division and they will check and advise you if the prefix can be reserved.

Unless you reserve a prefix, you have no assurance it will not be used by someone else.

ATLANTIC'S GENERAL MANAGER RECEIVES PENN STATE AWARD

DAVID YODER, general manager of Atlantic Breeders Cooperative at Lancaster, Pa., recently received a "Certificate of Appreciation" from Pennsylvania State University for his work on behalf of the cooperative in support of educational and research work by the university.

The surprise presentation was made by Dr. David McClay, head of Penn State's agricultural education department, at the Pennsylvania Association of Farmer Cooperatives annual meeting, Carlisle, Pa., in October. This was only the second award of its kind ever given by the university.

David Yoder, general manager of Atlantic Breeders Cooperative, displays the Certificate of Appreciation he received recently from Penn State.

In making the presentation, Dr. McClay cited Yoder's efforts in using the services of PSU Extension personnel for meetings and activities scheduled for farmers, his periodic information-exchange meetings with County Extension workers in the Atlantic-served area, his support of farm youth participation in programmed activities through 4-H, FFA, and IFYE groups, and his cooperation with the PSU Dairy Breeding Research Center.

Additional credits include Yoder's service on the Pennsylvania All-American Dairy Show, state Young Farmers Association, and PAFC boards of directors. Currently, he is vice-president of the National Association of Animal Breeders.

Now completing his 30th year in the AI industry, Yoder has presented many educational programs for young farmers, civic clubs, and other interested organizations, and has encouraged training for visiting personnel from schools, various aspects of the livestock industry, and several foreign countries.

Glenn W. Pirrong

Glenn W. Pirrong Named President of Curtiss Breeding Service

GLENN W. PIRRONG, 2817 Elgin Rd., Evanston, Ill., has been named president of the Curtiss Breeding Service Division of Searle Agriculture, Inc., Cary, Illinois. He formerly was director of finance and administration for the Searle Laboratories Division of G. D. Searle & Company.

Mr. Pirrong received his BA degree from Lawrence University and his MBA from Northwestern University. Prior to joining Searle in 1968, he held positions with Ford Motor Co. and American Hospital Supply Company.

Curtiss Breeding Service, located at Cary and Elburn, Ill., has pioneered and specialized in artificial insemination of cattle for more than 24 years. Through artificial insemination, more than 1,250,000 dairy and beef cows are bred every year to Curtiss' genetically superior bulls. In addition, Curtiss distributes a line of animal health products.

New Members

The following Guernsey breeders have been accepted as members of The American Guernsey Cattle Club:

INDIANA: Francis LeRoy Kauffman, Route 3, Box 285, Middlebury, recommended by Virgil C. Weaver.

MICHIGAN: Dale R. Clark, 819 Brogan Road, Hastings, recommended by Edward J. Wright.

PENNSYLVANIA: Larry L. Amspacher, Route 7, York, recommended by Alva R. Long.

George Ellsworth

GRAVESIDE services for George I. Ellsworth, 68, of Grass Valley, Calif., a well-known Nevada County dairyman and civic leader, were held at the rural Indian Springs Cemetery. Mr. Ellsworth, a native of New York City, died at Grass Valley in October.

After graduating from Stanford University in 1928, Ellsworth became a member of the New York Stock Exchange. He moved to Grass Valley in 1930 to manage the Barnegat Dairy Ranch and is said to have had the first registered herd of Guernsey cattle in California. He once served as vice-president of the California Guernsey Cattle Club.

He served in the Army Air Corps during World War II and later with the Office of Price Administration. He was active in drama productions locally and at Sacramento State College. He taught at Nevada Union High School from 1953 to 1964.

Ellsworth was past chairman of the county 4-H Council, served as head of the Grass Valley Elementary School Board, and was elected to the first board of trustees of the Nevada Union High School District. He had served on the county general plan advisory committee and was a Gold Flat Fire District commissioner. He became a member of The American Guernsey Cattle Club in December, 1944.

Survivors include his widow, Edwina; sons, Bradford and Michael, both of Grass Valley and five grandchildren.

Anna M. Detamore

ANNA MARGARET (Rowe) Detamore, 67, of North East, Md., formerly of Harford County, died Monday, October 15, after a lingering illness at Union Hospital in Elkton. She was the wife of Reginald H. Detamore.

Mrs. Detamore was widely known, and her husband for many years was the manager of the late Lawrence Buck's Brooke's Cross Farm located near Upper Cross Roads. Mr. Buck's registered Guernsey dairy herd attracted many out-of-state visitors, who were always entertained graciously by Mrs. Detamore.

Upon the death of Mr. Buck, Mr. and Mrs. Detamore moved to the Elk Neck Manor Farm at North East, where Mr. Detamore has been the manager of the large estate on the Elk River for some years.

In addition to her husband, she is survived by a son, Harry R. Detamore, Bel Air; a daughter, Mrs. Mary E. Ryan, Fallston, and eight grandchildren.

Bellringer Farewell Party At Boulder View

LESTER LURVEY and family, Boulder View Farm, Route 2, Baraboo, Wis., held a farewell party for Boulder View P Bellringer on July 26, 1973 at the farm. "Bellringer" is a son of Lyrene May Rose Prince, AI Gold Star Sire, and out of Lauxmont Gendarmes Bebe (E), *23,060 lbs. milk, *1,200 lbs. fat, 4-6DHIR–365–2x, owned by Tom Lurvey. "Bebe" is the only cow of the breed to make a national, first-place, class leading record for both milk and fat in 1972.

"Bellringer" has been purchased by Tri-State Breeders Cooperative, Route 3, Box 50, Baraboo, Wisconsin. The bull party was held to focus attention on the Boulder View Guernseys and to provide a closer look at Bellringer's family. Armin Fruechte, Tri-State Breeders, did a great job as master of ceremonies and made several introductions of prominent breeders and guests at the farewell party. There were about 100 people who enjoyed dinner and the party. Les Peckham, field representative for The American Guernsey Cattle Club, Fort Atkinson, Wis., noted with pride that the party was a "farewell to Boulder View for Bellringer, but a hello to the Guernsey world."

The party, sponsored by Tri-State, was attended by Wisconsin Secretary of State Robert Zimmerman, State Representative Kenyon Giese, representatives of the Wisconsin Department of Agriculture, the University of Wisconsin Agricultural Department, The American Guernsey Cattle Club and Wisconsin Guernsey Breeders' Association, the National Guernsey Queen, and Tri-State representatives. All paid tribute to the Lurvey family for their accomplishments. A University official said the occasion was an "honor to all of us who work with the great dairy industry."

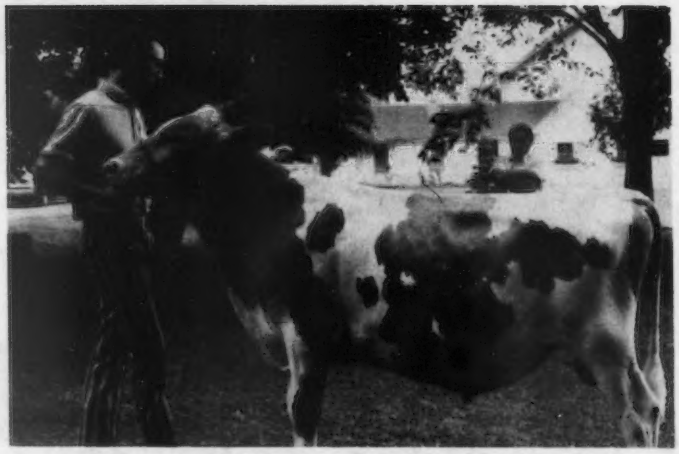

Boulder View P Bellringer

Chet Williams (left), Wern Farms, Waukesha, Wis., said that he was "always told to be friendly, kind and fair with his friends." However, he wondered if he wasn't too fair in selling Bellringer's dam to the Lurveys.

Attractive spokeswoman for the Guernsey breed, National Guernsey Queen Kathy Stanelle, Brillion, Wisconsin.

Armin Fruechte, Tri-State Breeders director of public relations, was emcee for the program. He introduced Leo and Mrs. Gasper, and noted that Leo was really assistant secretary (to Mrs. Gasper) of the Wisconsin Guernsey Breeders' Association. Leo replied that he was sorry the truth had not gotten out to many of his friends.

One speaker at the party describing the Lurvey family said, "They live a lot, love a lot, laugh a lot, and in doing so, learn a lot." Left to right, John, Millie, Lester and Tom Lurvey.

"Bellringer" seems unconcerned as Roger Ripley of Tri-State Breeders, gives a check to Tom Lurvey for the bull.

Lush Auditorium Dedicated At Iowa State University

THE JAY L. LUSH Auditorium was dedicated December 21, 1973 to one of Iowa State University's most noted scientists and teachers. Ceremonies were held in the auditorium, Ames, Iowa with the public invited.

Born in a log house on a farm near Shambaugh, Iowa, Dr. Lush moved with his family to Kansas as a boy. He received the B.S. and M.S. from Kansas State University and the Ph.D. from the University of Wisconsin. In 1930, after having served at the Texas Agricultural Experiment Station, he joined the Iowa State faculty where he is currently professor of animal science and Charles F. Curtiss Distinguished Professor in Agriculture.

During his early career he developed a keen interest in statistics, and recognized its importance as a tool in biological research. The most important objective of his research work has been to make animal improvement more efficient through application of the science of genetics, and for this purpose he has made extensive use of biometrical methods and the science of quantitative genetics pioneered by Dr. Sewell Wright of the University of Chicago. Lush studied under Dr. Wright in 1931.

As a scholar and teacher Dr. Lush has attracted a large following of students who now occupy important positions in education, industry and government throughout the world. His research is documented in approximately 200 papers, and his textbook, "Animal Breeding Plans" has been printed in five languages.

A member of the National Academy of Sciences, Dr. Lush received the National Medal of Science – highest award of the federal government for achievement in science, mathematics or engineering – from President Johnson in the White House in 1969. He has been recipient of the Morrison Award in Animal Science, the Borden Award in Dairy Science, the Armour Award in Animal Breeding and Genetics, the Herman von Nathusius Medal of the German Society for Animal Breeding and is an official Knight of the Order of Merit of the Italian Republic. He holds honorary degrees from Michigan State University, University of Illinois, Kansas State University and the University of Wisconsin, as well as universities and colleges in Sweden, Denmark, Germany and Switzerland. As a lecturer and adviser in his field and a delegate to scientific conferences he has traveled extensively in Europe, South America, Australia and India.

Herds Classified in
Western, Northern and Central New York
August 6 – 14
(H. Joseph Pendergast)

Owner	EX	VG	D	A	F	P	Total
Alexander, Harold E., Union Springs		12	11				23
Casper, Harold J., Batavia		9	7				16
Chapman, Edgar, Conewango Valley	1	7	1				9
Cook, Scott & Sons, Potsdam	1	8	5				14
Emerson, William & Lillian, Auburn	1	29	27	2			59
Frost, Jackson & Family, Conewango Valley		8	2				10
Gross, Edgar, Sinclairville	3	26	3				32
*Halliday, Fred, Tully	1	25	20				46
Holcomb, Robert E., Greene		19	12				31
Johnson, Helen & Walter, Holley	1	15	5				21
Littlefield, S. & C., Watertown		10	11	3			24
McJunkin, Reed & Eleanor, Cortland	7	36	8				51
Mulligan Farm, Inc., Avon	1	27	26	1			55
Nedrow, James V., Clifton Springs		12	20				32
Purcell, Hazel B., Cape Vincent	1	13	16	1			31
Randall, Norman C., Silver Springs	1	6	14	4			25
Ripley, Roland, Cortland	3	25	6				34
Roby, O. Vance, Ionia	2	14	6				22
*Seager Brothers, Prattsburg	1		2				3
*Subject, Adams & Cole, Cuba	3	10					13
*Sutton, David E., Jasper		3	2				5
Titus Brothers, Wyoming		29	33	3			65
Wetherwax, Ronald, Wyoming		16	3				19
Wiley, Frank L., Victor		10	15	2			27
	27	369	255	16			667

*Indicates first time herd classified

Herds Classified in Illinois
August 20 – September 6
(Robert E. Jones)

Owner	EX	VG	D	A	F	P	Total
Baker, George L., Hillsdale		14	7				21
Bauer, Loren, Rankin		27	25	1			53
Behling, Marion M. & Oscar, St. Charles		12	9	2			23
Burkey, Milton & Eleanor, Warren		1	7	2			10
Clark, Wesley R., Colfax		9	8	1			18
Dickinson & Dickerson, South Elgin	1	9	12	1			23
Dueringer, L. A. & Sons, Melvin		13	15	2			30

(Continued on next page)

Erdman, Myron E., Chenoa	2	45	36	5			88
Farrell, R. Lynn & Debbie, Lake City		7	9				16
Frajoma, Inc., St. Charles		8	7				15
Hartmann, Roger, Red Bud		24	12				36
*Hecathorn, Janet, Earlville		1	2				3
Heitzler, Joseph, Prophetstown		13	16	2			31
Maule, C. & D. Stewart, Princeville		25	22	3			50
McLaughlin, Fred, Murphysboro		12	7	3			22
Muehling, Richard L., Cissna Park		15	7				22
Mohr Brothers, Normal	2	35	21	1			59
Offenheiser, M. L. & C. H., Elizabeth		27	22	5			54
Rader, Richard K., Carlock	1	5	13	1			20
Serven, Perry Lee & Sons, St. Augustine		12	19				31
Wagner, Audrey D., Cissna Park	1	18	3				22
	7	332	279	29			647

*Indicates first time herd classified

Herds Classified in
Iowa, Minnesota, North & South Dakota
October 15 – 30, 1973
(Leslie Peckham)

Owner	EX	VG	D	A	F	P	Total
Aitchison, Adrian J., Cascade, Iowa		12	17	5			34
Angstman, Kenneth W., Mora, Minn.		13	5	1			19
Backes, Carl H., Sauk Rapids, Minn.		25	20	2			47
Barlau, Gordon H., Norwood, Minn.		6	3	1			10
Bentley, Allan & Family, Ames, Iowa	1	33	14				48
*Berning, Walter & Sons, Inc., Elk River, Minn.		2	3	1			6
Boese, Wayne W., Morristown, Minn.		4	8		2		14
*Burkhart, C. H. & D. P. & Sons, Thor, Iowa		7	6				13
Cappo, Art, Chisholm, Minn.		25	15	2			42
Cross, Gene, Sherburn, Minn.		17	23	3			43
Dallenbach, W. J., Morgan, Minn.		4	18	1			23
Diehn, Arnold, Arlington, Minn.		5	10	1			16
Feind, W. E., Hazel, S. Dak.		9	12	1			22
Feldmann, Francis & Sons, Hopkinton, Iowa		15	14				29
Fike, L. Neil & Family, Waterloo, Iowa		21	13		2		36
Fitzpatrick, Leo, Dubuque, Iowa		7	10	2			19
Flage, Leo & Jean, Postville, Iowa		8	3		1		12
Forner, Donald J., Chaska, Minn.		21	26	5			52
Fritsche, Arlon E., New Ulm, Minn.		7	2	1	1		11
Fuchs, Walter R., Nerstrand, Minn.		8	6	3			17

(Continued)

Protein Supplements Can Increase Milk Production

WISCONSIN MILK production is substantially below last year's level. A big reason is that many farmers are unwilling to pay increased prices for high protein feed supplements that cows need to produce milk, says Terry Howard, University of Wisconsin Extension dairy scientist.

Statewide production is off about four percent for the year and the past four months show about an eight-percent decline. Though feed prices are high, farmers should consider adding a protein supplement to their feeds, such as soybean oil meal or urea. These supplements, when fed correctly, can increase milk production and farmer profits.

A pound of 44-percent soybean oil meal, for example, has enough protein for a cow to produce about five pounds of milk. Even if cows eat more soybean oil meal than they need to meet protein requirements, milk production can increase about two pounds daily for each pound eaten. Though milk production increases only to a point, you can still get about 16 cents worth of milk for a 12-cent investment in soybean oil meal.

Urea is another supplement that helps to keep protein levels up and feed costs down. Urea is a form of non-protein-nitrogen (NPN), and it's the same material used for fertilizing field crops. Urea is broken down into ammonia (NH_3) and carbon dioxide (CO_2) in the cow's rumen, and rumen microorganisms can turn this ammonia into protein. Though it's hard to beat urea for decreasing protein costs, you must use it wisely and carefully.

Cattle usually aren't able to use urea if their ration already has more than 13 percent protein in it. In the average 13-percent protein ration, rumen microorganisms usually have all the ammonia they can convert to protein, even if all of it comes from plant sources.

Because of this, cows that need rations with more protein usually don't benefit from urea supplement. This includes cows producing over 60 pounds of milk daily, or those in the first one or two months of lactation.

Though lower producing cows and those in later lactation benefit more from the urea containing ration, it can be fed to higher producing cows. But, if you feed one-third pound of urea daily you must supplement the feed with about two pounds of soybean oil meal daily to keep milk production up.

You have to be careful about feeding too much urea, because rumen microorganisms can convert only so much ammonia to protein. Keep urea levels to no more than about 1½ percent of the grain mix, or about ½ pound of the total ration. If levels are higher, cows may refuse to eat the feed, and production could decline. It's important to mix urea containing rations thoroughly to prevent accidental overdose and possible toxic reactions.

These protein supplements, correctly used, can help keep milk production up, but they won't recover production lost during the first months of lactation, Howard says. To get the most production, start an adequate protein supplement feeding program the first milking day.

For more information about feeding protein supplements to dairy cows contact your local University Extension office.

Chat . . .

THE MONDAY, October 29, 1973 issue of the Columbus Dispatch carried a photo by Ken Chamberlain of The Ohio Exposition Commission's new $5 million dairy and horse barn, planned for partial completion in time for the 1974 Ohio State Fair. The picture is of the architect's model of the proposed building.

The roof will provide parking for 762 automobiles. Ramps at each end of the building will carry two lanes each of up and down traffic. The first phase of the concrete building is scheduled for completion by August. It will house 2,500 head of cattle and horses.

"Money for the $2,765,000 second phase of the structure, providing stalls, ventilation, sewers, lighting, rest rooms and elevator, will have to come from the State Controlling Board or legislature," said Fair Manager Victor Lucas. The project is another step in replacing facilities lost in a $4 million fire in October, 1972.

RICHARD NERBOVIG, Sequim, Wash., writes: "I regret that I will not be renewing my subscription to the Journal. I am 87 years old now and have sold the last Guernsey we owned. My son is interested in other work. Our herd was started when my wife's father, Thomas Laurenson bought his first registered Guernsey heifer in 1922.

"We raised many fine Guernseys that have been sold into many parts of the United States. I am sorry to give up the Guernseys and the magazine."

Grabau, Mr. & Mrs. E., & Family, Preston, Minn.		5	4		1	10
Graf, Wm. A., (Schmitt), Epworth, Iowa		7	7	3	1	18
Halvorson, Walter, Waukon, Iowa		6	4	1		11
Hanks, Gene, Winnebago, Minn.	2	20	5			27
*Hanson, K. C., Hannaford, N. Dak.		7	26	3		36
*Hempeler, Arlyn, Garnavillo, Iowa		13	24	2		39
*Jewett, Janice, Leal, N. Dak.		1	7	1		9
Johnston, Harold L. & Family, Summit, S. Dak.	1	18	18	1		38
Jordahl, Donald, Morristown, Minn.			3			3
Laska, Ben J. & Family, Winona, Minn.		3	3			6
*Luenberger, Clinton, Ft. Atkinson, Iowa	1	10	6	1		18
Lust, Edwin & Gary, Mitchellville, Iowa		4	5	2		11
Melchert, Gilbert A., Waconia, Minn.		14	9	1		24
Mikkelsen, Roger P., Elk Horn, Iowa	1	7	3			11
Miller, Ray & Family, Austin, Minn.		9	4	1		14
Minnesota, Univ., No. Cen. Exp. Sta., Grand Rapids, Minn.		8	18	1		27
Minnesota, Univ., Rosemont, Minn.		12	11	2		25
Moss, Eldon & Sons, Iowa City, Iowa	1	16	11			28
Muhs Bros., Lowden, Iowa		2	3			5
Pancratz, Kenneth R., Zwingle, Iowa		14	13			27
*Peterson, Kenneth R., Lake City, Minn.		7	16	3		26
Pierson, Nels, Jr., Butterfield, Minn.		2	2			4
Rypka, Jerome A., Owatonna, Minn.		6	9	1		16
*Schrupp, David M. & Pamela A., Cologne, Minn.		10	15			25
Schumacher, Ray, Zwingle, Iowa		6	12	2		20
Schwinghamer, Bert & Gert, Albany, Minn.		16	5			21
Sivesind, Frank, Waukon, Iowa	1	23	11			35
Sivesind, Gene, Decorah, Iowa		11	26			37
Skaar, Ashle, Hayward, Minn.		13	10			23
Skaar, Chris W. & Sons, Hayward, Minn.		20	10	1		31
Stutzman, Arnold D., Wellman, Iowa		12	12			24
Thompson, R. H. & S., Wasica, Minn.		4	8	1		13
Troester, Richard, Elkader, Iowa		14	5			19
Ulland, Arthur H., Austin, Minn.	1	7	6	3		17
Vergin, Jerome, Buffalo, Minn.		16	19	2		37
Wachholz Bros., Winona, Minn.		19	13			32
Walker, Donald R. & Sons, Faribault, Minn.		8	3			11
Walther, Herbert & Family, Waverly, Iowa		8	10			18
Wilson, R. D. & Douglas, St. Charles, Iowa	1	8	4			13
Winke, Walter, Waukon, Iowa		8	5	1	1	15
Wirt, Russell J. & Family, Lewiston, Minn.	1	28	12	1		42
Woodruff, Duane, Indianola, Iowa	1					1
	12	665	620	57	5	1359

*Indicates first time herd classified

YOUNG SIRE IDENTIFICATION

The need for sampling more young sires in the Guernsey breed has been established. Early identification of prospective young sires for sampling is also essential.

As an aid in identifying prospective young sires, the Board of Directors, at the November 1971 meeting, authorized the screening of registration applications as submitted to identify young sires meeting certain requirements and such a list be published monthly for applications received for the preceding month.

The screening requirements for a young sire to appear on the list are: (a) his sire has a USDA Summary of a minimum of Plus 300 lbs. Predicted Difference for milk; (b) his maternal grandsire has a USDA Summary of a minimum of Plus 300 lbs. Predicted Difference for milk.

The files are then checked for the dams of the young sires on this list for official classification ratings, official records and USDA Cow Index. A young sire out of a dam with a MINUS Index is not listed.

Below is listed, in summary form, the (1) young sire's name; (2) birth date; (3) name and address of recording owner; (4) name of sire and summary; (5) name of dam and what information is available in the Club's files; (6) name of maternal grandsire and summary.

The list is intended merely for identification through basic information to aid interested parties and owners to communicate if desired. No attempt has been made to determine if the young sire is still alive or still owned by the recording owner at time of listing. Interested parties should contact the owner for specific information or more detailed information. Where a dam is listed "no data available," this means no official data has been recorded in the Club's files, which means DHIA records may be available from the owner, or, the dam is a young cow not yet classified, or with a completed record in the files.

LISTING FROM NOVEMBER 1973 APPLICATIONS

4 Prince Sons

HORNBACK FARM PRINCE EXTRA 586569 – Born 6/10/73
Reg. Owner: Barney Hornback, Elizabethtown, Ky.
S: Lyrene May Rose Prince PD +336M, +23F; 99% Rpt; 1326 Cl daus avg 84.9 (9/73)
D: Hornback Farm Corporals Sue – E (90.5–9/72); 2 Recs; USDA Cow Index +814M, +35F; 41% Rpt (9/73)
MGS: Applebrook Fames Corporal PD +380M, +5F; 94% Rpt; 195 Cl daus avg 84.0 (9/73)

FAUVER HILL PRINCE KEITH 586576 – Born 2/21/73
Reg. Owner: Bernard Pralle, Onalaska, Wis.
D: Fauver Hill Honors Lucia – VG (86.0–10/71); 6 Recs; USDA Cow Index +532M, +14F; 43% Rpt (9/73)
MGS: Western Glow His Honor PD +788M, +8F; 90% Rpt; 104 Cl daus avg 82.9 (5/72)

DUTCH MILL PRINCES JULIUS 586591 – Born 5/26/73
Reg. Owner: Roy E. Jacobs, Sparta, Wis.
D: Lyrene Wistars Julie – VG (85.0–6/73); 1 Rec.
MGS: Lyrene Myras Wistar PD +620M, +30F; 94% Rpt; 254 Cl daus avg 83.8 (5/73)

CLEARBRANCH DARI PRINCE 586608 – Born 9/24/73
Reg. Owner: H. J. Haga, Fort Valley, Ga.
D: Emroy Darimost Noreen – VG (88.0–9/71); 5 Recs; USDA Cow Index +635M, +29F; 44% Rpt (9/73)
MGS: Western Glow Darimost PD +396M, +24F; 98% Rpt; 1611 Cl daus avg 84.7 (1/73)

3 D Fortune Sons

ADOHR FORTUNE GERALD 586562 – Born 2/27/73
Reg. Owner: Adohr Farms, Camarillo, Calif.
S: Grain Meadow D Fortune PD +373M, +7F; 41% Rpt; 69 Cl daus avg 84.2 (9/73)
D: Adohr Lafayette Genevia – VG (86.5–9/72); USDA Cow Index +67M, -1F; 35% Rpt (9/73)
MGS: High Meadows Jolly Lafayette – PD +399M, +8F; 48% Rpt; 84 Cl daus avg 85.0 (5/73)

CLOVERLAND FORTUNE NOBLE COMET 586580 – Born 9/12/72
Reg. Owner: M. W. Walker, Alexandria, La.
D: Cloverland Nobles Eleanor – USDA Cow Index +611M, +22F; 40% Rpt (4/73)
MGS: Yellow Creek Noble Chief PD +455M, +20F; 96% Rpt; 295 Cl daus avg 82.7 (5/70)

CLOVER JACK FORTUNES EMMIT 586641 – Born 7/10/73
Reg. Owner: Donald Giacomini, Ferndale, Calif.
D: Cliff Dell Dari Effie – No data available.
MGS: Western Glow Darimost PD +396M, +24F; 98% Rpt; 1611 Cl daus avg 84.7 (1/73)

2 Darimost Sons

NORREN DARI KING 586597 – Born 1/29/73
Reg. Owner: Warren Queripel & J. Norman Leedom, Pipersville, Pa.
S: Western Glow Darimost PD +396M, +24F; 98% Rpt; 1611 Cl daus avg 84.7 (1/73)
D: Norren L P Jewel – VG (87.5–7/72); 2 Recs; USDA Cow Index +457M, +24F; 40% Rpt (9/73)
MGS: Lyrene May Rose Prince PD +336M, +23F; 99% Rpt; 1326 Cl daus avg 84.9 (9/73)

FALCONS DARIMOST AJAX 586600 – Born 7/1/73
Reg. Owner: A. Austin Cheney, Litchfield, Conn.
D: Pine Vista W. Ada – VG (86.0–5/73); 4 Recs; USDA Cow Index +760M, +37F; 43% Rpt (9/73)
MGS: Lyrene Myras Wistar PD +620M, +30F; 94% Rpt; 254 Cl daus avg 83.8 (5/73)

2 P Leader Sons

SOUTH VIEW LEADERS COMET 586631 – Born 9/10/73
Reg. Owner: Loren & Olive Metzger, South Whitley, Ind.
S: Villa Crest P Leader PD +1014M, +54F; 26% Rpt; 27 Cl daus avg 85.8 (9/73)
D: South View Nances Cleo – VG (86.5–8/72); 4 Recs; USDA Cow Index +353M, +2F; 42% Rpt (9/73)
MGS: Norgerts Royal Nance PD +530M, +1F; 99% Rpt; 2471 Cl daus avg 83.6 (1/72)

LEADER LEONAS LESTER 586634 – Born 11/25/72
Reg. Owner: Elmer M. Yoder, Meyersdale, Pa.
D: Pauline Loraine Leona – No data available.
MGS: Norgerts Royal Nance PD +530M, +1F; 99% Rpt; 2471 Cl daus avg 83.6 (1/72)

CIRCLE DRIVE FLORAS NORBERT 586571 – Born 10/16/72
Reg. Owner: Mark E. Miller, Huntington, Ind.
S: Norgerts Royal Nance PD +530M, +1F; 99% Rpt; 2471 Cl daus avg 83.6 (1/72)
D: Circle Drives P Flora – USDA Cow Index +357M, +21F; 40% Rpt (9/73)
MGS: Lyrene May Rose Prince PD +336M, +23F; 99% Rpt; 1326 Cl daus avg 84.9 (9/73)

HILDIEMAID BLUE MOON B 586598 – Born 9/17/73
Reg. Owner: Paul Beldon, Van Wert, Ohio
S: Fritzlyn Jeanettes Flash PD +378M, +27F; 94% Rpt; 473 Cl daus avg 85.1 (1/69)
D: Hildiemaid Pre Joan B – VG (88.0–3/73); 2 Recs; USDA Cow Index +504M, +27F; 40% Rpt (9/73)
MGS: Lyrene May Rose Prince PD +336M, +23F; 99% Rpt; 1326 Cl daus avg 84.9 (9/73)

TEACUPS VIEW B JIM 586603 – Born 11/16/72
Reg. Owner: Arthur Bruening & Family, Yorkshire, Ohio
S: Franchester Cecilias Bonanza PD +396M, +12F; 98% Rpt; 601 Cl daus avg 83.4 (1/73)
D: Waltona Royal Aster – D (83.0–7/70); 2 Recs; USDA Cow Index +418M, +10F; 43% Rpt (9/73)
MGS: Rosewood Royal Commander PD +429M, -3F; 91% Rpt; 84 Cl daus avg 81.9 (5/70)

FLAMBEAU DONS CHIEF 586605 – Born 12/22/72
Reg. Owner: Thomas Allan Van Doorn, Tony, Wis.
S: Lyrene Prince Don PD +342M, +34F; 56% Rpt; 30 Cl daus avg 85.3 (9/73)
D: Flambeau Nances Princess – USDA Cow Index +409M, +10F; 36% Rpt (4/73)
MGS: Norgerts Royal Nance PD +530M, +1F; 99% Rpt; 2471 Cl daus avg 83.6 (1/72)

GOLDEN HARVEST FLASH COMMAND 586625 – Born 6/72/73
Reg. Owner: F. W. McCann, Bridgewater, Conn.
S: Tannery Hill Florets Command PD +315M, +12F; 21% Rpt (9/73)
D: Peckhurst Eastern F Countess – E (92.5–2/70); 8 Recs; USDA Cow Index +654M, +38F; 44% Rpt (9/73)
MGS: Fritzlyn Jeanettes Flash PD +378M, +27F; 94% Rpt; 473 Cl daus avg 85.1 (1/69)

SEMEN EXCHANGE COLUMN

Advertise in this special section if you have semen from worthy sires, that is in limited supply, to sell or if you want to buy specified semen.

For a sire to be listed, he must meet these guidelines:

(a) The sire must be dead or no longer producing viable semen.
(b) His most recent available USDA Sire Summary shall be used and be not less than a Pred. Diff. of +300 lbs. milk and 80% Repeatability.
(c) The classification average of his daughters must be at least 83.

EACH LISTING COSTS $10.00 PER SIRE

IF YOU HAVE SEMEN FOR SALE OR IF YOU WANT TO BUY SPECIFIC SEMEN, USE THIS EXCHANGE COLUMN.

FOR SALE . . . 18 AMPULES OF DARIMOST SEMEN AT $35 PER AMPULE

Western Glow Darimost, AI Gold Star Sire, USDA Summary 1/73 – 3153 daughters, 595 herds, **a Plus Milk Pred. Diff. of +396 lbs. milk,** +24 lbs. fat, 98% Repeatability, 1611 classified average 84.7.

FOR SALE . . . 8 AMPULES OF WISTAR SEMEN AT $35 PER AMPULE

Lyrene Myras Wistar, AI Gold Star Sire, USDA Summary 1/72 – 387 daughters, 122 herds, **a Plus Milk Pred. Diff. of +644 lbs. milk,** +32 lbs. fat, 93% Repeatability, 197 classified average 83.5.

Walter Worthington
R. 1
Mayslick, Ky. 41055
Ph: 606–763-6213

Volunteer PEACE CORPS. Experienced Dairymen. Two years overseas. U.S. Citizen. Free – travel, housing, medical care and vacation. Single or Couples only. Information: Bruce Mazzie, ACTION, OCP Box F-48, Washington, D.C. 20525.

ARIZONA'S OLDEST PIONEER

AN OPEN HOUSE, in honor of Mrs. Annie Cartwright Pike, Arizona's Oldest Pioneer, was held at the Arizona Senior Guest Lodge, Prescott, September 21, 1973. The occasion for this open house was to celebrate Annie's 104th Birthday.

Mrs. Pike was five years old when her parents moved to Prescott from California with their six children in 1874. Three years later, the Cartwrights were among the early homesteaders in Salt River Valley. They homesteaded 160 acres where 51st Ave. and Thomas meet now. The Cartwright School District is named after them.

Mrs. Pike quit school when she was 17 years old in order to help her mother with the new baby, the last of 14 children, of whom 11 survived. Mrs. Pike and her husband John were married 63 years when he died in 1954. Of their eight children, four sons still survive and all live in Arizona.

Mrs. Pike is the grandmother of Joyce Rasmussen and R. Jack Cartwright. Joyce is the wife of William J. Rasmussen, Sarival, 10225 N. 51st Ave., Glendale, Arizona. Jack, a former Guernsey breeder and owner of Sun Valley Guernseys, sold his herd of 207 females and two bulls to Jacob Bros., Copper State Guernseys, Route 1, Box 166, Glendale, Arizona.

Chat . . .

ROBERT (Bo) and Clara Slenker are the proud parents of twins born August 11, 1973. Elaine and Carroll L. (Bud) Ward, Jr., Lay Laine Guernsey Farm, P.O. Box 146, Astatula, Fla. 32705 are the grandparents. The twins are Becky, 5 lbs. 4 oz, 18½ inches, and Bobby, 5 lbs., 18½ inches.

Agri-Graphic Services
fine livestock photography

DANNY WEAVER
Cary, Ill. 60013
312–639-2515

JIM MILLER
Columbiana, Ohio
44408
216–482-4956

KATHY DEBRUIN
Cary, Ill. 60013
312–639-2515

BRUCE PICKERING
Oakville, Ontario
416–844-2736

If it's Cows
and you want to Start, Stop or Stay
— call me — perhaps I can help you.
MORT WOODS
202 Woods Lane Ardmore, Okla.
Tel. 405–223-7718 73401
"on the Sunny Side of the Arbuckles"

Toles Photography
Cobleskill, N.Y. 12043
– Quality Livestock Photography
– Prints from Strohmeyer & Carpenter and Toles originals.
A Complete Photographic Service
Phone (518) 234-7151

Mrs. Lawrence E. Tucker

WINIFRED M. (Villiers) Tucker, wife of Lawrence E. Tucker, manager at Wolfpen Farm, Southboro, Mass., died November 19, 1973. In addition to her husband she is survived by three sons, Thomas V. Fitzgerald, White Bear Lake, Minn., E. Joseph Fitzgerald, Waltham, Mass., and Charles F. Fitzgerald, Billerica, Mass.; one daughter, Mary Lussier, Stoughton, Mass., and one sister, Vera Harvey, Lake Worth, Florida.

Check with your neighbors.

Are they getting the Guernsey Breeders' Journal? If not, urge them to subscribe now.

1 Year ..... $ 5.00
3 Years $12.00

ORDER THE GUERNSEY BREEDERS' JOURNAL TODAY!

1928 1974
Starting Our 46 Year With Guernseys
HERD IS RICH IN THE BLOOD OF THE Ermine and Sonsie Families

We breed to ANTIETAM BRILLIANT and to top AI Bulls like LYRENE MAY ROSE PRINCE

Est. Mrs. Florence B. Lyon
Citizens National Bank and Trust Co.
Paul M. Weddle, Mgr.
Tel. 762-6880

ANTIETAM FARM
Waynesboro, Pa. 17268
2 miles southeast of Waynesboro

OUR FIVE NOMINATIONS FOR ALL-AMERICANS

SENIOR YEARLING

OAKDALE DARI FAYVOR
Born October 11, 1971
Sire: Housleys Dari Fayvor
FIRST SENIOR YEARLING
Tenn. Valley A&I Fair
Tenn. State Fair
Mid-South
SECOND SENIOR YEARLING
National Guernsey Show, Madison
RESERVE JUNIOR CHAMPION, TENN. STATE FAIR
JUNIOR CHAMPION, TENN. VALLEY A&I FAIR, MID-SOUTH FAIR, 1973.
Owned jointly with Clarence Smith, Hartley, Iowa.

AGED COW

HANOVER HILL GOLD SIGNE (E '72, '73–93.0)
17000–782–3-6DHIR–305–2x
19360–932–4-7DHIR–305–2x
A double granddaughter of Darimost.
First Aged Cow, Tennessee State Fair and Mid-South Fair, 1973.
SENIOR AND GRAND CHAMPION
TENNESSEE
MID-SOUTH
Second Aged Cow, National, Madison
BEST UDDERED COW AT THE NATIONAL, 1973. WINNER OF THE JOE EVES PRODUCTION TROPHY, NATIONAL.
RESERVE ALL-AMERICAN FOUR-YEAR-OLD, 1972.

The 1972 Reserve All-American Senior Yearling Is Even Better As A Two-Year-Old, FIRST TWO-YEAR-OLD – BEST UDDERED TWO-YEAR-OLD, NATIONAL, MADISON. FIRST TWO-YEAR-OLD – BEST UDDERED TWO-YEAR-OLD – RESERVE SENIOR AND RESERVE GRAND CHAMPION, TENNESSEE STATE FAIR.

HILLTOP CHAMPIONS MELISSA ⟶
VG '73–89.5 As A Two-Year-Old
Projected at 13246 – 613 – Jr2 – 305. Reserve All-American Senior Yearling, 1972. First Two-Year-Old (class of 38) at the National Guernsey Show, Madison, Best Uddered Two-Year-Old, National, 1973. Winner of the American Guernsey Cattle Club Trophy for Best Two-Year-Old, National. Reserve Senior and Reserve Grand Champion, Tennessee State Fair, 1st Two-Year-Old, Best Uddered Two-Year-Old, Mid-South, 1973.

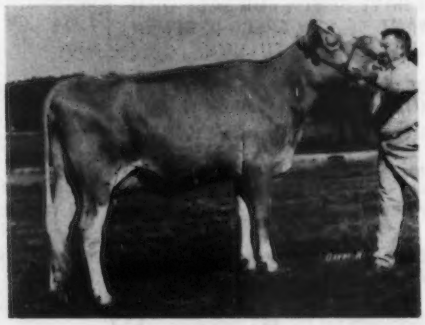

JUNIOR GET OF SIRE

Junior Get of HOUSLEYS DARI FAYVOR
Left to right: Oakdale Dari Fayvor (pictured above); Housleys F. Corrine (Debbie Bivens); Goldprint Fayvor Blend (Clair Stokes); Housleys F. Veda (Debbie Bivens). SECOND AT THE NATIONAL, MADISON, 1973.
Debbie Bivens had First Jr. Get and Breeders Get on daughters by Dari Fayvor at both Tenn. State Fair and Mid-South Fair, 1973.

SENIOR GET OF SIRE

Senior Get of HOUSLEYS J. CHAMPION
Left to right: Valley Set Champ Angela, First 3-Year-Old, National, nominated for A-A 3-Year-Old, 1973; Cupid Champion Villa; Lances C. Allie, Second 3-Year-Old, Tenn. State Fair, Mid-South, National, Madison, 1973; Hilltop Champions Melissa (pictured above).

RIDGEWAY FARM

"Home of Housley's Guernseys"

Lee Housley — Tel: 615—462-2020

John Housley — Tel: 615—462-5370

Farm is located 2 miles east of Ricaville on Ricaville-Etowah Pike, Route 1, Ricaville, Tenn. 37370

1973 Was A Good Year For Us

Presenting Our Undefeated FOUR-YEAR-OLD, Our Undefeated DARIMOST Senior Get And Our Undefeated Produce Of Dam

OUR FOUR-YEAR-OLD
MEMBER OF OUR WINNING PRODUCE AND GET OF SIRE

NOMINATED FOR ALL-AMERICAN

WYOMING DARIMOSTS MIRAGE

First Dry Cow, Finger Lakes and New York State Fair, First Four-Year-Old, Pennsylvania All-American Show, 1973. Reserve Senior, Reserve Grand Champion, New York State Fair, 1973, Pennsylvania All-American, 1973. Member of our blue ribbon Produce and Senior Get – pictured below.

OUR DARIMOST SENIOR GET – NOMINATED FOR ALL-AMERICAN

Get of Western Glow Darimost – FIRST SENIOR GET, N. Y. STATE FAIR (different combination) and PENNSYLVANIA ALL-AMERICAN, 1973.
Left to right, **Ripley Farms Darimost Carol**, second Junior Two-Year-Old, Pa. AA, 1973; **Gippy Dari Faith**, first Three-Year-Old, Pa. AA for Henry C. Venier; **Wyomings Darimost Mirage** (pictured above); **Cleverlands Darimost Mytla**, third 4-Year-Old, Pa, AA for Henry C. Venier.

NOMINATED FOR ALL-AMERICAN

Produce of WYOMING MO MEGASIS
Left to right – Both are by DARIMOST
Wyoming Darimosts Mirage, First Four-Year-Old, Pa. AA, 1973, Reserve Grand Champion, Pa. AA and N. Y. State Fair, 1973.
Wymong Darimosts Midnight, full sister to Mirage

FIRST PRODUCE AT BOTH THE NEW YORK STATE FAIR AND THE PENNSYLVANIA ALL-AMERICAN, 1973.

Plan to visit our herd — you are always welcome.

Roland Ripley
RFD #4, Cortland, New York (13045)
Telephone 496-2281 (Area Code 315)

GOLDEN GUERNSEY

RIPLEY FARM
Farm located on 41A, second farm in Cayuga Co. from Cortland, 6 miles from Homer, N. Y.

SHERRY WAS NOMINATED FOR ALL-AMERICAN HEIFER CALF

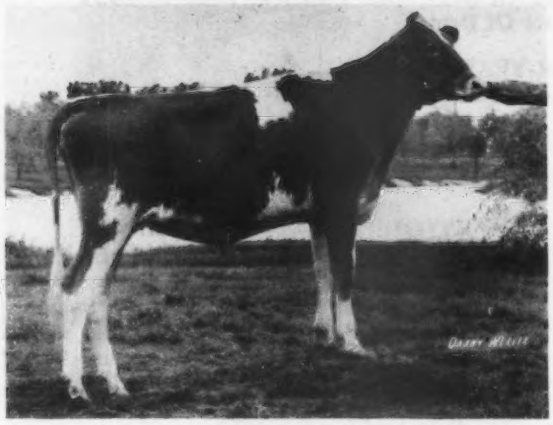

SPRING WALK C. SHERRY
FIRST HEIFER CALF, OHIO DISTRICT II SHOW, OHIO STATE FAIR, NATIONAL GUERNSEY SHOW, 1973.

RESERVE JUNIOR CHAMPION, NATIONAL GUERNSEY SHOW, MADISON.

JUNIOR CHAMPION, OHIO STATE FAIR, 1973.

SHERRY is by Housleys J Champion, AI GOLD STAR SIRE.

FOR SALE . . . A PATERNAL BROTHER TO SHERRY. This bull calf born Sept. 14, 1972 is by "CHAMPION" out of a "FLASH'S STAR" with a record of 15840 lbs. milk, 883 lbs. fat, 4DHI – 365 – 2x and she classified VG.

SPRING WALK GUERNSEYS COMBINE TYPE AND PRODUCTION
Herd Classified 7 times . . . Our last classification 67 HEAD – 1 EXCELLENT – 40 VERY GOOD – 23 DESIRABLE. Rolling DHI herd average on 101 cows, 11761M, 594F.

SPRING WALK FARM

Big Prairie, Ohio 44611
½ mi. north of Nashville on State Route 514, right on Twp. Road 362, 1 mi.

Floyd Wachtel and Family
Tel. 216–378-2275

William Wachtel and Family
Tel. 216–378-2273

BOTH OUR JUNIOR AND SENIOR GETS BY DARIMOST WERE NOMINATED FOR ALL-AMERICAN

Junior Get of WESTERN GLOW DARIMOST
First Junior Get, NATIONAL GUERNSEY SHOW, Fresno. Second Junior Get, OREGON STATE FAIR, 1973.

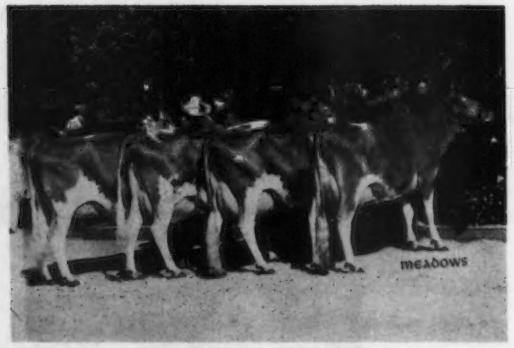

Senior Get of WESTERN GLOW DARIMOST
First Senior Get, NATIONAL GUERNSEY SHOW, Fresno. First Senior Get, OREGON STATE FAIR, 1973.

PLAN TO BREED TO DARI VICTORY DURING 1974

This bull calf – **HIGH PRAIRIE DARI VICTORY** – Born March 25, 1973 is by Western Glow Darimost (he sire of the two gets pictured above) and out of Western Oaks Venus, 14154 – 538 – 10-1DHI – 365 – 2x. **DARI VICTORY is a full brother to Western Oaks D. Velita (E '71, '73), 17300 – 757 – 5-11DHIR – 305 – 2x, Twice an All-American, Sr. & Gr. Ch., National, 1970, 1971, Champion Best Udder, National, 1971.**

We wish our Guernsey Friends A Happy, Prosperous New Year.

Ken Chaffey and Sons (Lowell and Phil)
R. 2, Box 188
Aurora, Oregon 97002
Tel. 503–678-5269

HIGH PRAIRIE FARM
3 miles west of Int. 5 on Butteville Road

OUR UNDEFEATED TWO-YEAR-OLD

TOP OF THE CROSS ARROWS DISPERSAL

NOMINATED FOR ALL-AMERICAN

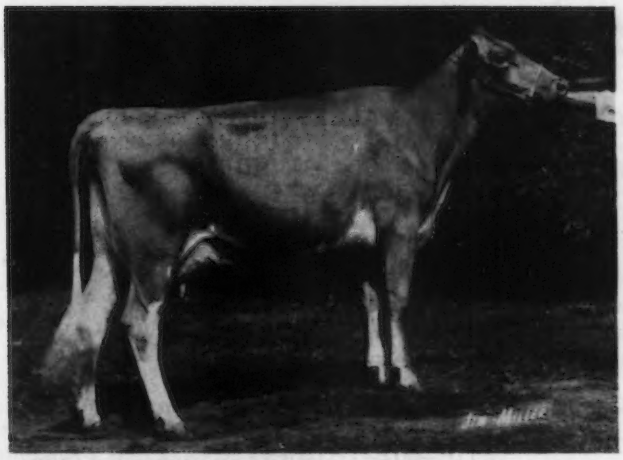

CROSS ARROWS FALCON LORLEI – Born 9/14/70

Fresh 3/16/73. Due 6/14/74 to FALCON. Proj. ME 16057 lbs. MILK, 647 lbs. FAT, Milking 49.8 in December.

First Two-Year-Old, Best Uddered Two-Year-Old, Maryland State Fair. First Two-Year-Old, Best Uddered Two-Year-Old, North American Dairy Show, 1973.
SENIOR AND GRAND CHAMPION AT BOTH THE MARYLAND STATE FAIR AND THE NORTH AMERICAN DAIRY SHOW, 1973. BEST UDDER OF SHOW AT THE NORTH AMERICAN.

RUTHIE IS BACK STRONG – UNDEFEATED AS AN AGED COW AT BOTH MARYLAND AND THE NORTH AMERICAN DAIRY SHOW, 1973.

NOMINATED FOR ALL-AMERICAN

WALKER FARMS DARI RUTHIE (E '73–92.0)

Senior and Grand Champion, Best Uddered Cow, Maryland, Eastern States, Pa. All-American, 1972.

15440–790–4-11DHIR–305–2x

Fresh 4/1/73. Projected at 17449 lbs. MILK, 764 lbs. FAT. Milking 51.8 lbs. testing 4.9 in December. First Aged Cow and Best Uddered Aged Cow, MARYLAND STATE FAIR, 1973. First Aged Cow and Best Uddered Aged Cow, NORTH AMERICAN DAIRY SHOW, 1973. RESERVE SENIOR AND RESERVE GRAND CHAMPION, SECOND BEST UDDER OF SHOW, NORTH AMERICAN DAIRY SHOW, 1973.

BUSHY PARK FARM, WAKE, VIRGINIA 23176

Edward C. Anderson, Owner
P.O. Box 1459
Richmond, Virginia 23212

Aaron Russell, Herdsman
Wake, Virginia 23176

GOLDEN GUERNSEY

Ed Swain, Manager
Wake, Virginia 23176

SELLING . . . Our Milking Herd And Bred Heifers

We have 40 Bred Heifers, Mostly Daughters By PRINCE – DARIMOST – CORPORAL, They are bred to WINSTON – HILDIE – LEADER

If you need outstanding young cows – The Sound Kind that MILK . . . THIS IS YOUR OPPORTUNITY!

A Great Cow Family Is Offered

SUNNY LAND FLASHS VALLEY (D) – DUE in June to PRINCE
14760–4.0–586–2-1DHIR–305–2x
18350–3.8–704–3-1DHIR–305–2x
18750–4.0–759–4-3DHIR–305–2x
18250–4.0–722–5-2DHIR–305–2x
STATE PRODUCTION LEADER MILK EACH YEAR
16553–3.6–598–6-7DHIR–250–2x In Progress

She is dam of three outstanding daughters
Cus Gee Nance Valley (VG '73–86.0) Due in January to WINSTON
10620–4.5–483–2-3DHIR–291–2x
13880–4.8–660–3-3DHIR–305–2x
Cus Gee Topmost Valley (VG '73–87.5) Due in May to HOLLIREX
11000–3.7–400–2-5DHIR–213–2x In Progress
16716–602–2-5DHIR–305–2x–ME–Projected
Cus Gee Princess Valley – Due in January to Villa Crest P. Leader

THIS SPRINGING HEIFER LOOKS LIKE THE BEST DAUGHTER OF "VALLEY" YET!

HERD CLASSIFIED FOR THE 4th TIME IN NOVEMBER, 1973

54 HEAD . . . 1 EXCELLENT – 30 VERY GOOD – 23 DESIRABLE

OUR REPEAT EXCELLENT

SUNNY LAND FLASHS JERRYLEE (E '72, '73)
11200–552–2-1DHIR–305–2x
14280–649–3-3DHIR–305–2x
15610–739–4-10DHIR–305–2x
16610–762–6-2DHIR–305–2x
First Cow, 4 Years and Over, Senior and Grand Champion, Mississippi State Fair.
Sire: Magnolia Flash Corinthian
AI GOLD STAR SIRE
We classified 7 by FLASH CORINTHIAN
1 EXCELLENT
4 VERY GOOD – 2 DESIRABLE

We also classified –
7 by DARIMOST
3 VERY GOOD – 4 DESIRABLE
9 by CHAMPION
7 VERY GOOD – 2 DESIRABLE
During the first 9 months of 1973 we completed 61 DHIR records that averaged 12639 lbs. milk, 4.6%, 581 lbs. fat, ME–305–2x.

We are selling our milking herd, and bred heifers but will retain all of the open heifers.

CUS GEE GUERNSEYS HAVE TYPE AND PRODUCTION

DO YOU NEED TOP COWS AND BRED HEIFERS?
IF SO ACT NOW.
Write or phone for further information.

William H. McGee
Tel. 323-5202 (Home)
323-8142 (Farm)

Edward W. Custer
Tel. 323-5047 (Home)

CUS GEE GUERNSEY FARM

Turn south at Holiday Inn on Montgomery Extension, farm 2.7 miles on right.
Box 559, State College, Mississippi 39762

OUR JUNIOR YEARLING HEIFER WAS UNDEFEATED WHEREVER SHOWN INCLUDING THE NATIONAL GUERNSEY SHOW, MADISON, 1973

NOMINATED FOR ALL-AMERICAN JUNIOR YEARLING

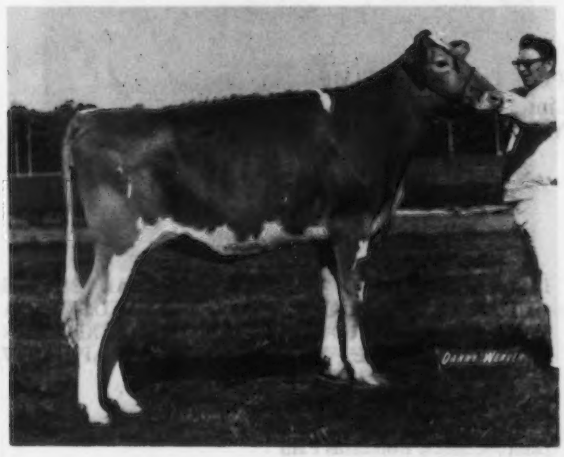

MESSIX M C RUBY
Born March 4, 1972
First Junior Yearling Heifer
Maryland Eastern Shore Field Day
Maryland Queen Anne Co. Fair
Maryland State Fair
National Guernsey Show, Madison

RESERVE JUNIOR CHAMPION MARYLAND STATE FAIR
JUNIOR CHAMPION, MARYLAND, EASTERN SHORE FIELD DAY, MARYLAND, QUEEN ANNE CO. FAIR

She is sired by Woodacres Master Chief out of a daughter of High Meadows Conqueror. Her dam, Carol Farms C Ruby was purchased by Bushy Park Farm in our sale for $1,600. She has since classified VG–88.5.

William B. and Florence M. Messix
Box 149, RD, QUEEN ANNE, MD. 21657

HOPESTEAD FARM

OUR FOUR-YEAR-OLD IS NOMINATED FOR ALL-AMERICAN

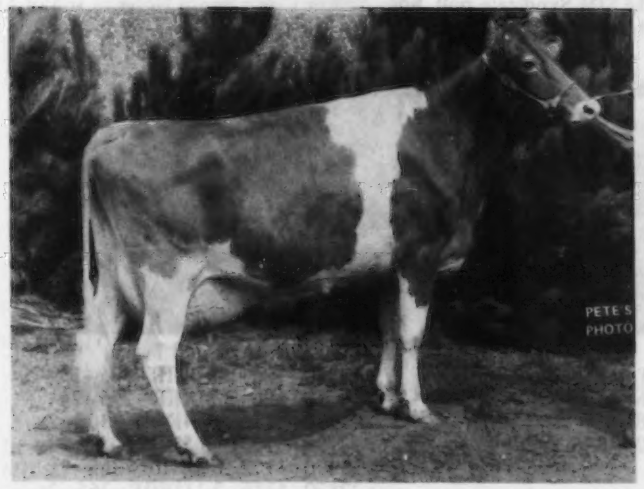

OAKVALE HALS GUYLET
Grand Champion at Rice Co. Fair, Olmstead Co. Fair, Goodhue Co. Fair, Mower Co. Fair. Best Udder, Minn. Dist. Show, Clay Co. Fair, Spencer, Iowa.
First Four-Year-Old, SENIOR AND GRAND CHAMPION, MINN STATE FAIR.
Second Four-Year-Old, NATIONAL GUERNSEY SHOW, WORLD DAIRY EXPO, 1973.
BEST UDDERED FOUR-YEAR-OLD, MINNESOTA AND THE NATIONAL GUERNSEY SHOW, 1973.

PLAN TO VISIT OUR HERD DURING1974. WE WOULD LIKE TO SHOW YOU THIS GREAT "HAL" DAUGHTER AND OTHER TOP COWS IN OUR HERD.

LENULL FARMS

Arthur H. Ulland
Tel. Blooming Prairie 583-2474

We are breeding to top AI sires

Austin, Minnesota 55912

FRANCHESTER FARMS INC.

GUERNSEYS
CHAROLAIS
YORKSHIRES

CHARLES B. BOLTON, OWNER
E. A. BURGE, GENERAL MANAGER
WAYNE McLAUGHLIN, GUERNSEY HERD MGR.

R.F.D. No. 2, WEST SALEM, OHIO 44287
Office Ph (216) 624-2197

1973 Was A Good Year!

HERD CLASSIFIED FOR THE 11TH TIME
100% Above The Line . . . 186 HEAD
3 EXCELLENT – 96 VERY GOOD – 87 DESIRABLE

One Of Our Excellents Is Also A Gold Star Dam

EBER-LEA WINSTONS HOPE (E '70, '71, '73)
17020–852–2-1DHIR–365–2x
16680–816–3-4DHIR–305–2x
16880–820–4-5DHIR–305–2x
3 records average 18103 lbs. milk, 860 lbs. fat, ME–305–2x
COW INDEX – +916 lbs. MILK, +40 lbs. FAT, GOLD STAR DAM, MAY, 1973.

ANOTHER OF OUR EXCELLENTS –

FRANCHESTER SUPERIOR PAM (E '73)
11690–648–2-10DHIR–305–2x
10940–484–3-10DHIR–305–2x
IS CONSIGNED TO THE 49th RENEWAL OF THE GUERNSEY SALE AND THE 11th KENTUCKY NATIONAL SHOW AND SALE, KENTUCKY EXPO CENTER, LOUISVILLE, KY., WEDNESDAY, APRIL 17, 1974.
Sire: Western Glow Duchess Superior FLASH and the DUCHESS family
Dam: Chedco Bonanzas Pam
11540–591–2-3DHIR–305–2x
9800–528–5-6DHIR–280–2x
Sire: Franchester Cecilias Bonanza
AI GOLD STAR SIRE
Dam: Franchester Jesting Pam (E–93.0)
16150–808–10-5DHIR–305–2x
She is also dam of Chedco Majesty's Pam (E '72, '73)
16400–860–3-6DHIR–305–2x

OUR HERD IS RICH IN THE BLOOD OF THE "PAM" FAMILY

In addition to the bulls featured on page 620 of the November, 1973 Journal, we are also breeding to LYRENE NOBLE MAXIM – Born May 26, 1972. **The NOBLE MAXIM Syndicate bull. Sire: Yellow Creek Prince Noble,** a son of Lyrene May Rose Prince out of Noble D. Dora (pictured below).

HIS DAM

LYRENE NANCE MYRA (E–93.0)
First Four-Year-Old, Res. Ch., Michigan, 1968. Top Female in the Lyrene Dispersal at $5,900, purchased by Wm. K. Davis & Sons, Verona, Mo. 6 lactations total 85,070 lbs. milk, 4,080 lbs. fat, 2,055 days, including 17780 – 836 – 7-5DHIR – 365 – 2x.

HIS SIRE'S DAM

NOBLE D. DORA (E Twice)
14310–726–2-3DHIR–305–2x
14610–696–3-2DHIR–296–2x
*21910–*1105–4-4DHIR–305–2x
*23790–*1231–5-5DHIR–365–2x
23990–1172–6-8DHIR–365–2x
22870–1116–7-11DHIR–365–2x
19883–975–10-1DHIR–360–2x (inc.)
Lifetime – 153,953 lbs. M, 7,673 lbs. F, 2,831 days–2x. Tarbell Trophy winner 1969. The only living Excellent Guernsey cow with 4 consecutive records over 21,000 lbs. milk, 1,100 lbs. fat. Every breeder in America can benefit from this cow through her sons.

We wish our Guernsey Friends A Happy, Prosperous New Year. We look forward to 1974 with confidence.

Accredited Herd No. 539634 *"The Home of the Cecilias"* **Certified Herd No. 10416**

GOLD BANNER FARM

Recent Additions To Our Herd

YELLOW CREEK JOLLY CHIC (E '72)
12040–714–2-11DHIR–365–2x
Member First Produce, Midwest Classic, '72.

She is by a son of Maple Lawn Farm Jessola (E), 16518 – 1031 – 5-1DHIR – 365 – 2x; 15300 – 858 – 10-4DHIR – 305 – 2x.

Dam: **Owens Place Flash's Flamingo** (VG 5 times), 15570 – 792 – 6-3DHIR – 305 – 2x. She is by Fritzlyn Jeanette's Flash out of a daughter of Yellow Creek Noble Chief.

JOLLY CHIC is a maternal sister to Yellow Creek Happy Flirt (VG–89.0)
15110–781–4-2DHIR–305–2x.

Also . . . BLACK CREEK DARI DORIS – Grand Champion, Newaygo Co. Fair, 1973.
Sire: Western Glow Darimost, AI Gold Star Sire
Dam: Black Creek T.C. Cogniar, 15204–778–4-3DHI–339–2x; 15580–790–6-4DHI–361–2x.

HERD CLASSIFIED FOR THE 12th TIME IN 1973 – 100% Above The Line
32 HEAD – 3 EXCELLENT – 19 VERY GOOD – 10 DESIRABLE

We Wish Our Guernsey Friends A Happy, Prosperous New Year.
PLAN TO VISIT GOLD BANNER IN 1974.

Why not send for list of available bulls. Bulls out of Excellent and Very Good cows.

Farm is located 2 miles south and 1¼ miles west of Coldwater on Philothea Road.

Carl Fortkamp, Tel. 419–678-2497 **R.R. 1, Coldwater, Ohio 45828**

1973 Was A Good Year At Phillips Farms

Terri's Junior Yearling Was Selected By The National Guernsey Queen At The 3rd National Heifer Sale

We breed to Polly's Nance and Prince Don With Good Results. A PRINCE DON SON OUT OF AN EXCELLENT DISPATCH.

LaBellevue Dina Dispatch (E '70 '71)
15370–672–5DHIR–305–2x
15410–753–6-2DHIR–305–2x
14630–719–7-4DHIR–305–2x
Sire: Mulhocaway Butterfat Dispatch
GOLD STAR SIRE
SHE IS DAM OF _____
PHILLIPS DIAMOND: Born 3/26/71

SHE IS BY LYRENE PRINCE DON OUT OF THIS VG–88 DAUGHTER OF POLLY'S NANCE

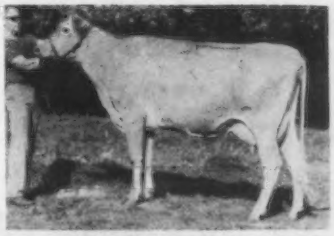

Cedarbrook Polly's Lora (VG–88.0)
13740–605–2-7DHIR–305–2x
14630–708–3-7DHIR–305–2x
15040–712–4-8DHIR–305–2x
PRODUCTION CONTINUES TO GO UP ON THIS DAUGHTER OF CEDARBROOK POLLY'S NANCE.

Herd Classified For The 9th Time In 1973 . . . 35 HEAD
17 VERY GOOD – 17 DESIRABLE

In 1973 we had a new Gold Star Dam, SUMMITSTEADS WAVES WYNNE (VG), COW INDEX – +901 LBS. MILK, +30 LBS. FAT. GOLD STAR DAM, MAY 1973.

We look forward to 1974 With Confidence. We continue to test, classify, consign to show window sales and promote the Guernsey breed.

Occasionally We Have A Few Females or A Top Bull Calf For Sale

C. Eugene Phillips **Tel. 614–397-8267**
Thomas L. Phillips **614–397-9456**

PHILLIPS FARMS

11839 Banning Road
Mount Vernon, Ohio 43050

A Son Of DARIMOST Out of JAYELLA Is In Service At PLEASANT KNOB

HIGH MEADOWS PREDICTOR

Born March 4, 1972
Owned jointly with G. Harold Peck
Sire: Western Glow Darimost, AI GOLD STAR SIRE

HIS DAM

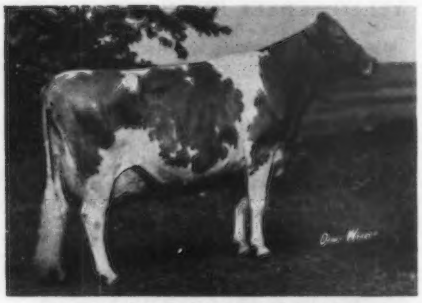

ADOHR DORMAN JAYELLA (E 4 Times)
E '70–94.0; E '72–92.0
17420–944–7-4DHIR–305–2x
17700–818–9-0DHIR–305–2x
Sr. & Gr. Ch., N. Y. State Fair, 1968, 1969;
3rd Aged Cow, National, 1969.

We are also breeding to VILLA CREST P. LEADER

HERD CLASSIFIED FOR THE 6th TIME IN 1973
33 HEAD – 13 VERY GOOD – 19 DESIRABLE

Plan To Visit Our Herd

PLEASANT KNOB FARM

Located off Rt. 40 on Burton Road.
Ernest A. Rymph & Son, Owners
Greenwich, N. Y. 12834 – Tel. 692-2012, 692-2418

1973 Was A Good Year At DONDOR

Herd Classified For The 11th Time
ALL ABOVE THE LINE – 33 HEAD
21 VERY GOOD – 12 DESIRABLE

GOLD STAR BREEDER IN 1972

1973 HERD PRODUCTION CONTINUES AT ABOUT THE SAME LEVEL.
During the first 9 months we completed **38 records,** this is one more than we made all last year, **average 12616 lbs. milk, 4.8%, 608 lbs. fat.**

A Few Of Our 1973 Records
ACTUAL PRODUCTION

	MILK	FAT	AGE–DHIR
Dondor Hallmark Betty	16290	790	5-11–365–2x
Circle Farm Toppy Lou	14260	651	5-10–305–2x
Middle Lane Betsey	14510	634	10-2–305–2x
Burr Oak Acres Earlie	14210	634	4-9–305–2x
Dondor Count Benita	14830	727	4-7–305–2x

We breed to Tri-State Sires – We usually have some well-bred females for sale.

DONDOR GUERNSEYS

Donald Hardie Family — RR 1, Blair, Wisconsin 54616
Phone: 608–989-2906 or 2291 — 1 mile west of Blair

OUR HERD HAS BEEN CLASSIFIED 10 TIMES

On June 28, 1973 we classified 30 HEAD . . . 4 EXCELLENT – 14 VERY GOOD – 10 DESIRABLE

John's Reserve All-American Went Excellent

ELDERWOOD D M BARBETTE (E '73–91.5)
First 2-Year-Old in a class of 36, National Guernsey Show, Madison, Winner of AGCC Trophy, Best Uddered 2-Year-Old, Res. All-American 2-Year-Old, 1972, First 3-Year-Old, Wisconsin State Fair, 1973.

FULL SISTER TO DAM OF OUR PRINCE BULL – The Excellent BERTA Family

ELDERWOOD B P LETTA (E '73)
11962–547–3-7DHI–305–2x
12251–655–5-0DHI–305–2x
Her Full Sister –
ELDERWOOD B BETSIE (E '71, '73)
11570–495–2-9DHI–305–2x
11994–562–3-11DHI–305–2x
She is the dam of our sire –
ELDERWOOD P PRINCE
Born July 3, 1970
Sire: Lyrene May Rose Prince
AI GOLD STAR SIRE
Dam of Letta and Betsie
ELDERWOOD E BERTA (E '70, '71)
10544 – 478 – 2-10DHI – 305 – 2x, 11169 – 691 – 3-11DHI – 305 – 2x, 13856 – 611 – 5-5DHI – 305 – 2x, 13007 – 621 – 7-0DHI – 305 – 2x, 13176 – 633 – 9-1DHI – 305 – 2x, 13167 – 608 – 10-11DHI – 305 – 2x.
ONE OF OUR GOOD COW FAMILIES

WE TEST – WE CLASSIFY
WE SHOW – WE HAVE
STOCK FOR SALE

Donald T. Burton & Son
R. 1, Eagle, Wisconsin 53119
Tel. Palmyra 495-2278

ELDERWOOD FARM
4½ miles N. W. of Eagle on County Trunk N.

1973 Was A Good Year At GOLDEN DEW!

HERD CLASSIFIED FOR THE 7th TIME
29 HEAD – 2 EXCELLENT – 18 VERY GOOD – 9 DESIRABLE

The Excellents

SUNNYMEDE DARIMOST GLITTER – E '73
First Aged Cow Oklahoma State Fair, 1973

SOFT GOLD SHAWN BIKINI – E '73
First Three-Year-Old, Tulsa, 1973

A VG TWO-YEAR-OLD – 89.5 – CHAMPION WHEREVER SHOWN
NOMINATED FOR ALL-AMERICAN

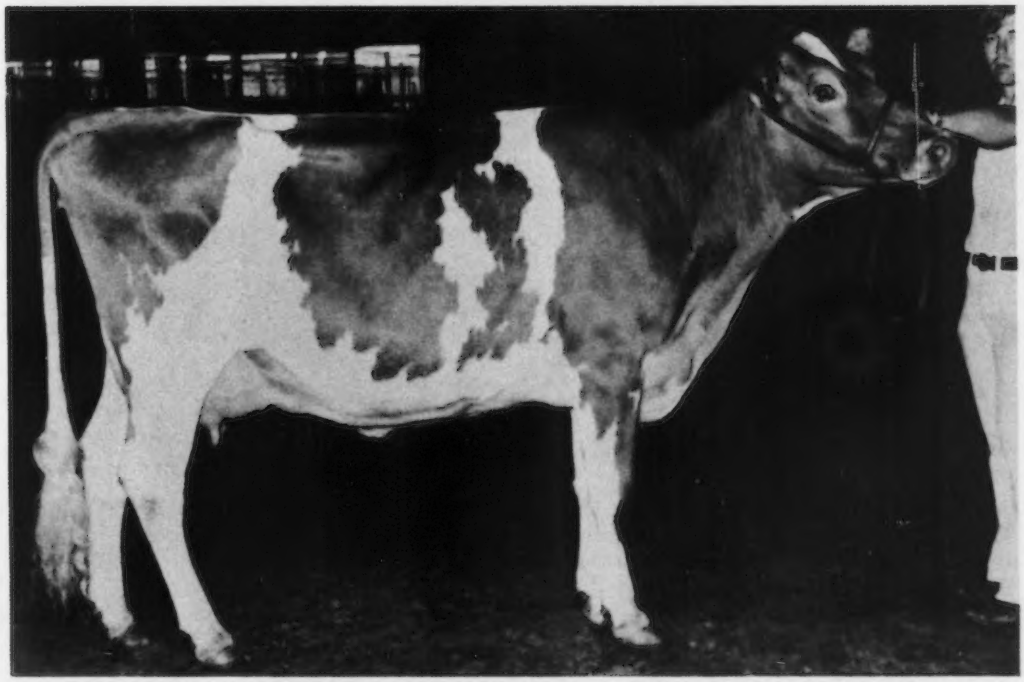

JOHN POTTS FOREMOSTS VERNIE – VG-89.5 as a 2-Year-Old
E E E V V V V E E E E V E E V
17100–4.3%–729–2YrsDHIR–365–2x (pending)

First Two-Year-Old, Oklahoma State Fair, Tulsa, Sooner State Dairy Show

SENIOR AND GRAND CHAMPION
OKLAHOMA
TULSA
SOONER STATE

PREMIER EXHIBITOR – OKLAHOMA STATE FAIR, 1973

Other Winners

SOONER PRINCE RALEIGH . . . First Bull Calf, Junior and Grand Champion, Oklahoma, Tulsa and Sooner State.

GOLDEN DEW MAJESTICS CAROLE . . . Owned jointly with Mason Mungle. First Three-Year-Old, Reserve Grand Champion, Oklahoma State Fair.

PRODUCE OF DAM . . . First at Sooner State, Second at Oklahoma

DAIRY HERD . . . First at Oklahoma State Fair, Tulsa

We look forward to 1974 with confidence . . . Herd is now again on DHIR test. We wish our Guernsey Friends A Happy and Prosperous New Year.

Robert C. Griggs, Jr.
Route 2, Box 184
Mustang, Oklahoma 73064

GOLDEN DEW FARM

Wherever You Wander Wherever You Roam
Be Happy And Healthy And Glad To Come Home

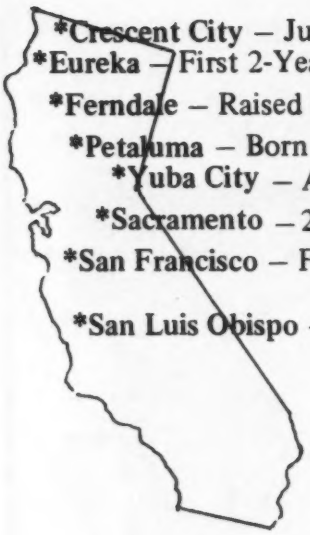

*Crescent City – Junior Champion Female, 1969
*Eureka – First 2-Year-Old, 1970
*Ferndale – Raised through First calving by Larry Godinho
*Petaluma – Born at Neslekcim Guernseys and now returning with her family
*Yuba City – At Boyd Farm Company 5 months, 1973
*Sacramento – 2nd Senior Yearling, California Expo, 1969
*San Francisco – First Produce of Dam, Cow Palace, 1972
*San Luis Obispo – At Cal Poly Project Dairy, Made 2 fine records

Pictured at 4 Years, milking 86 lbs.

Neslekcim Fortunes June (VG 2x–87.5)

Neslekcim Fortunes June
17260–838–3-03DHI–365–2x
16100–724–4-07DHI–305–2x
11340–485–5-07DHI–265–2x (Inc.)
USDA Cow Index: May, 1973. +753M, +30F, 31%
Due March 12 to Bay Meadows Sunnys Darimost.

Her Family:
Daughters
Mini Meadows Champ Juniper 2/20/72
by Housleys J Champion
Due soon to Rosewood AM Copyright

Mini Meadows MRP Julie 2/17/72
by Lyrene May Rose Prince

Granddaughter
Mini Meadows Champ Jenifer 1/18/72

Grandson
Mini Meadows Royal Jules 3/7/73
by Rosewood AM Copyright

Also home for Neslekcim Fortunes Dana (VG). Purchased in the California State Sale, 1973.

Mini Meadows

Breeding Stock For Sale

Bruce Burrell
Phone: (707) 763-0409

2395 Pepper Rd.

Petaluma, California 94952

ADOHR FARMS

CAMARILLO · VENTURA COUNTY · CALIFORNIA

NOMINATED FOR ALL-AMERICAN THREE-YEAR-OLD IN A CLASS OF 14

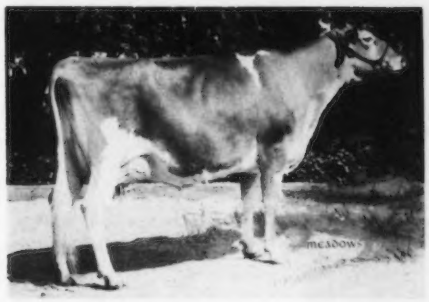

SENIOR AND GRAND CHAMPION, NATIONAL GUERNSEY SHOW, FRESNO

ADOHR ARTHUR DOREEN – VG '72–89.0
EXCELLENT IN RUMP, REAR UDDER, STATURE
12030–563–2DHI–305–2x

First Three-Year-Old (Class of 26), National Guernsey Show, Fresno, 1973, Best Uddered Three-Year-Old, National, Member of Second Produce of Dam, National.

Sire: **Cleverlands King Arthur,** a son of Gayoso View Top Command, AI Gold Star Sire, out of Cleverlands Pablos Arla (VG 3 times), 7 lactations total 100,526 lbs. milk, 4,919 lbs. fat, 2,795 days–2x, including 17491 – 901 – 6HIR – 305 – 2x, 15270 – 707 – 7 7DHIR – 305 – 2x.

Dam: **Adohr Lafayette Doreen,** 2nd Produce, National, 1973. She is by High Meadows Jolly Lafayette, twice a National Grand Champion, once a Reserve All-American, five times an All-American; Silver Star Sire, USDA Summary 5/73, 103 daughters, 14 herds, a Pred. Diff. of +399 lbs. milk, +8 lbs. fat, 48% Rpt., 84 classified average 85.0.

T. A. KNIGHT, Manager — **The Welcome Mat Is Always Out At Adohr** — **J. L. ELLIOTT, Superintendent**

CLARAVALE GUERNSEY FARM – Established In 1927

OUR SENIOR HERD SIRE – BAY MEADOW BILLYS HIS HONOR

USDA Summary 9/73 – 25 daughters, 2 herds average 11168 lbs. milk, 486 lbs. fat, a Pred. Diff. of +100 lbs. milk, +7 lbs. fat, 28% rpt., 29 classified average 84.8. A son of Billy out of Bay Meadow Dukes Honeymaid (VG), 10 lactations, 119,130M, 5,712F. Next Dam: Happyholme High Girl, 13 lactations, 124,633 lbs. milk, 6,056 lbs. fat, GOLD STAR DAM.

OUR JUNIOR HERD SIRE – BAY MEADOW FORTUNES CASANOVA

Our Sincere Thanks To Those Who Purchased Guernseys From Us Last Year

Matty Hope, Monte Sereno, Calif.; Lia Ann Sandling, Monte Sereno, Calif.; Mary Mendiboure, Madeline, Calif.; Steven Hofman, Hilmar, Calif.; Skip Hofman, Manteca, Calif.; John Mancebo, Manteca, Calif.; W. Arnold Kessler, Galt, Calif.; Neil Hoffman, Buckeye, Ariz.

Kenneth and Margaret Peake, Owners
Phone 408–356-0717
18170 Bicknell Road
Los Gatos, California 95030
CLARAVALE GUERNSEY FARM

Matty Hope, A Rising Guernsey Man
Antonio (Tony) Pineheiro and Family – Loyal Helpers for 18 Years
Our deep appreciation for the visits, counsel and encouragement of our Western Field Representative Clifford R. Orr.

OUR HERD SIRE COMBINES THE BLOOD OF THE PRINCESS MAE AND COLONELS PANSY FAMILIES

HIS 3 NEAREST DAMS ARE ALL EXCELLENT

HALLMARK OF QUAIL ROOST – Born January 27, 1972

HIS DAM

FAR WEST DARI PATSY (E–92.0)
14870–740–5-4DHIR–305–2x
Topped the 1971 Guernsey Sale at $9,100. First 4-Year-Old, National, 1971, Reserve ALL-AMERICAN 4-YEAR-OLD.
Sire: Western Glow Darimost
AI GOLD STAR SIRE

HIS SIRE'S DAM

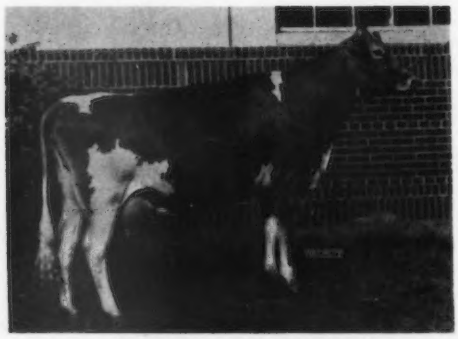

Lyrene Princess Mae (E–91.0)
Reserve Grand Champion, Michigan, 1958, 1st Aged Cow, Michigan, 1959. 9 lactations total 105,469 lbs. milk, 5,247 lbs. fat, 2,969 days–2x, including 13758 – 709 – 3DHIR – 365 – 2x, 13114 – 640 – 7-1DHIR – 365 – 2x.
Sire: Meadow Gold Rose King, Foundation sire at Lyrene.
Dam: Plainfields Princes Mae
9 records including 13029–716–7HIR–2x
6 tested daughters, full sisters, including Lyrene Princess Molly (VG), *14592 – 777 – Sr4HIR – 305 – 2x, one of the best cow families at Lyrene.

HIS DAM'S DAM

AN EXCELLENT WITH OVER 145,000 LBS. MILK and 7,000 LBS. FAT.

White Water Colonel's Pansy (E–6 times)

14 lactations total 145,627 lbs. milk, 7,105 lbs. fat, 5,198 days–2x.

OUR HERD IS RICH IN THE BLOOD OF SUCH SIRES AS NANCE, TOP COMMAND, V. FAME, CONQUEROR AND OTHER TOP AI BULLS. WE PLAN TO BREED SOME TO OUR HALLMARK BULL AND WE SHALL CONTINUE TO BREED TO HIGH PRED. DIFF. + MILK SIRES WITH HIGH REPEATABILITY.

We wish Guernsey Breeders A Happy, Prosperous New Year. When in our area plan to visit us during 1974.

STOCK FOR SALE

Farm is located 1 mile north of Durham, just off Hillandale Road, Route 2, Carver St. Extension

Federal Accredited 582103 — State Bang's Free No. 156

CROASDAILE FARM — **DURHAM, NORTH CAROLINA 27702**

FRANCES HILL FOX
HERBERT J. FOX } Owners

Tel. 477 - 5685

RALPH W. PETERS, Mgr.
ROBERT RIGSBEE, Herdsman

OUR TWO ALL-AMERICAN NOMINATIONS

The All-American Heifer Calf Is Back Strong As A Senior Yearling

NOMINATED FOR ALL-AMERICAN

D HARMONS AM V VALENTINE – Born July 3, 1971

First prize Heifer Calf, Reserve Junior Champion, North American Dairy Show, First and Junior Champion, North Carolina State Fair, Second Heifer Calf, National Guernsey Show, Madison, Wisconsin, 1972.

ALL-AMERICAN HEIFER CALF, 1972

She is by Rosewood Nonas Ambassador out of a daughter of Hanover Hill Fame Success, AI Gold Star Sire.

TOP OF THE THIRD NATIONAL HEIFER SALE IN 1973

FIRST SENIOR YEARLING – JUNIOR CHAMPION
NATIONAL GUERNSEY SHOW, MADISON, 1973

SECOND HIGH FEMALE AT PUBLIC AUCTION, 1973

NOMINATED FOR ALL-AMERICAN (20 IN CLASS)

WEE MANOR T. CINDA

A Strong Contender In A Class Of 38 Two-Year-Olds At The National

SECOND TWO-YEAR-OLD, NATIONAL GUERNSEY SHOW, MADISON, 1973

On test 11584 lbs. milk, 555 lbs. fat, 2DHIR–239 days–2x, still on test.

A Happy And Prosperous New Year To Our Guernsey Friends

QUAIL ROOST FARMS

FEDERAL ACCREDITED
GEO. WATTS HILL
OWNER

Rougemont, N. C. 27572

North Carolina Bang's Free Certificate 11
ROWLAND R. BEAUVAIS, Manager
Randy Cashmere, Herdsman

1973 WAS A GOOD YEAR AT BIG CREEK HILL FARM

BIG CREEK S AGNES (EXCELLENT)
10040–449–5-11DHIR–305–2x
First place winner, Aged Cow Class, 1973, S. C. Junior Show.
Shown by Ted Coleman.
AGNES was 1st 2-Year-Old, Senior and Grand Champion, 1969 S.C. 4-H Guernsey Show, 1969, S.C. State Fair. 1st 4-Year-Old, Senior and Grand Champion, S.C. State Fair, 3rd in the National Junior Show, and 9th in a class of 21 at the National, 1971.

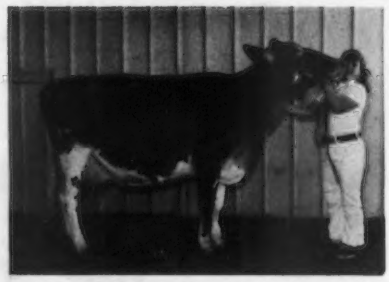

HEYWES KEN BRENNA (VG–89.5)
12490–569–2-8DHIR–305–2x
First place winner, 4-Year-Old Class, 1973, S.C. Junior Show.
Shown by Tangie Coleman.

BIG CREEK CHAMP PEGGY
First place winner, Junior Yearling Class, 1973, S.C. Junior Show.
Shown by Melissie Coleman.

BIG CREEK CHAMP LILEEN
First place winner, 3-Year-Old Class, 1973, S.C. Junior Show.
Shown by Tangie Coleman.
LILEEN was first Sr. Yr., Jr. Ch., S.C. State Fair, Southeastern Fair, 1971.
9870–512–2-6DHIR–287–2x
11449–568–ME–305–2x

PREMIER EXHIBITOR AT THE 1973 SOUTH CAROLINA STATE FAIR

Butler Hill Dari Lorne (Owned jointly with George Fowler)	First Bull Calf
Big Creek Champ Lileen	First 3-Year-Old
Heywes Ken Brenna	Second 4-Year-Old
Big Creek S. Agnes	Third Aged Cow
Breeders Senior Get	First on get of Housleys J. Champion
Produce of Dam	First on produce of Big Creek His Lily
Best Three Females	First
Dairy Herd	First

BUTLER HILL DARI LORNE is sired by Western Glow Darimost out of Sunshine M.J. Lady, 19350 – 743 – 7-0DHIR – 365 – 2x. Lady is a paternal sister to Sunshine M.J. Jade (VG–88.0), 11800 – 552 – 6DHIR – 295 – 2x and to Jade's full sister, Sunshine M.J. Lizzie, 13260 – 569 – 6-10DHIR – 305 – 2x. Jade and Lizzie are out of Sunshine Butterfat Liza (E), 13020 – 569 – 11DHIR – 305 – 2x.

We look forward with confidence to 1974. We wish our Guernsey Friends a Happy New Year.

PLAN TO VISIT US IN 1974.

The farm is located 6 miles east of Saluda on Hwy. 194.

George Coleman & Sons, Owners
Ted Coleman
Tel. 445-6262

BIG CREEK HILL FARM, INC.
R. 5, Saluda, South Carolina 29138

TWICE AN ALL-AMERICAN — ALL-AMERICAN TWO-YEAR-OLD, 1971. ALL-AMERICAN THREE-YEAR-OLD, 1972. UNANIMOUS CHOICE OF ALL VOTING JUDGES

NOMINATED FOR **ALL-AMERICAN** FOUR-YEAR-OLD, 1973

She is not only a great show cow
She Is A Great Producer!

UVM PRINCESS RAMONA
EXCELLENT – 94.0

16660–*893–2-5DHIR–365–2x
Class Leader 6th for Fat when made
16140–822–3-7DHIR–330–2x
2 records average 16920 lbs. milk, 839 lbs. fat.
COW INDEX – +793 LBS. MILK, +44 LBS. FAT.

GOLD STAR DAM – 1973.

1973 SHOW RING WINNINGS
FIRST FOUR-YEAR-OLD – MIDWEST CLASSIC, INDIANA, NATIONAL, MADISON, BEST UDDERED FOUR-YEAR-OLD, MIDWEST CLASSIC, INDIANA. SECOND BEST UDDERED FOUR-YEAR-OLD, NATIONAL.
SENIOR AND GRAND CHAMPION, MIDWEST CLASSIC, INDIANA.
RESERVE SENIOR AND RESERVE GRAND CHAMPION, NATIONAL.

HER SON – MAURANA WIS TELESTAR. Born March 29, 1973. Sired by Lyrene Myra's Wistar.
SEMEN SOON AVAILABLE

T. B. Accredited
MAURANA FARM
DR. M. L. WELDY, Owner

Calfhood Vacc. — Bang's Cert.
Rt. 5, Goshen, Indiana 46526
CLAYTON HAVENS, JR., Manager

ART-MAR FARMS

OUR CORPORAL THREE-YEAR-OLD WAS UNDEFEATED WHEREVER SHOWN IN 1973

NOMINATED FOR ALL-AMERICAN THREE-YEAR-OLD

ART-MAR XANDRA'S TAUNA SUE
Born July 9, 1969
Sire: Applebrook Fames Corporal
A-I GOLD STAR SIRE
Dam: Art-Mar Toni's Xandra
First 3-Year-Old, Best Uddered 3-Year-Old
EASTERN INDIANA
RICHMOND DISTRICT SHOW
DARKE COUNTY FAIR
INDIANA STATE FAIR
OHIO STATE FAIR
Reserve Senior and Reserve Grand Champion, Eastern Indiana
Senior and Grand Champion
Richmond District Show
Darke County Fair
Ohio State Fair

ARTHUR HOWELL AND FAMILY, ROUTE 4, BOX 213, UNION CITY, INDIANA, 47390

READY FOR IMMEDIATE POSSESSION

A 100 Acre Dairy Farm
Estate of Samuel R. Weldy

ALL TILLABLE . . . Located in rich, fertile Elkhart County . . . 8 miles south of Elkhart on Ind. Hwy. 19. Dairy barn, comfort stalls, box stalls.

BIDS BEING ACCEPTED UNTIL FEBRUARY 15, 1974.

Send bids to –

ROBERT BEESON, Attorney
GOSHEN, INDIANA 46526
219–533-1675

or

DR. M. L. WELDY, Executor
ROUTE 5, GOSHEN, INDIANA 46526
Phone: Goshen 219–533-0535
Wakarusa 219–862-2810

Every Year PRODUCTION Continues To Go UP

1971 . . . 51 DHIR records average
11248M–529F–ME–305–2x
1972 . . . 37 DHIR records average
12662M–601F–ME–305–2x
1973 . . . During the first 9 months
25 DHIR records average
13090M–4.9%–642F–ME–305–2x

A Few Of Our Cows – ACTUAL PRODUCTION

	MILK	FAT	AGE–DHIR
Idle Neer Banners Vivian	16510	808	6-11–305–2x
Idle Neer Captains Evelyn	14910	715	4-7–305–2x
Idle Neer Captains Bessie	14900	741	5-10–305–2x
Idle Neer Docs Rozana	13070	704	3-3–305–2x
Idle Neer Bon Belle	13290	675	5-0–288–2x
Idle Neer Captains Chita	13280	653	4-6–305–2x
Idle Neer Champions Della	13000	619	4-5–305–2x

These and other cows in our herd are being bred to top AI sires and to our herd sire – **FAUVER HILL P. EMPHASIS.** Born March 26, 1967. Sire: Lyrene May Rose Prince, AI GOLD STAR SIRE, Dam: Fauver Hill Empress (E), 14800 – 701 – 6-0DHIR – 305 – 2x, Sr. & Gr. Ch., Best Uddered Aged Cow, Wis. 1969.

We Wish Our Guernsey Friends
A Happy, Prosperous New Year.

PLAN TO VISIT OUR HERD DURING 1974

STOCK USUALLY FOR SALE

IDLE NE'ER FARM

On Highway 92, 1½ miles west of Junction 61

Mr. and Mrs. Donald Sywassink **Lette, Iowa 52754**
Tel. 319–729-2700

PRICE — BLACK FARMS

Division Of Price's Producers

Farms Address
Box 37
Arrey, New Mexico 87930
Tel. 505–267-3611

3,300 GUERNSEYS

G. Paul Black
President
J. Bradley Houston
General Manager
Robert B. Price, Jr.
Chairman Board

A WINNER AS A CALF . . . A WINNER AS A YEARLING

NOMINATED FOR ALL-AMERICAN

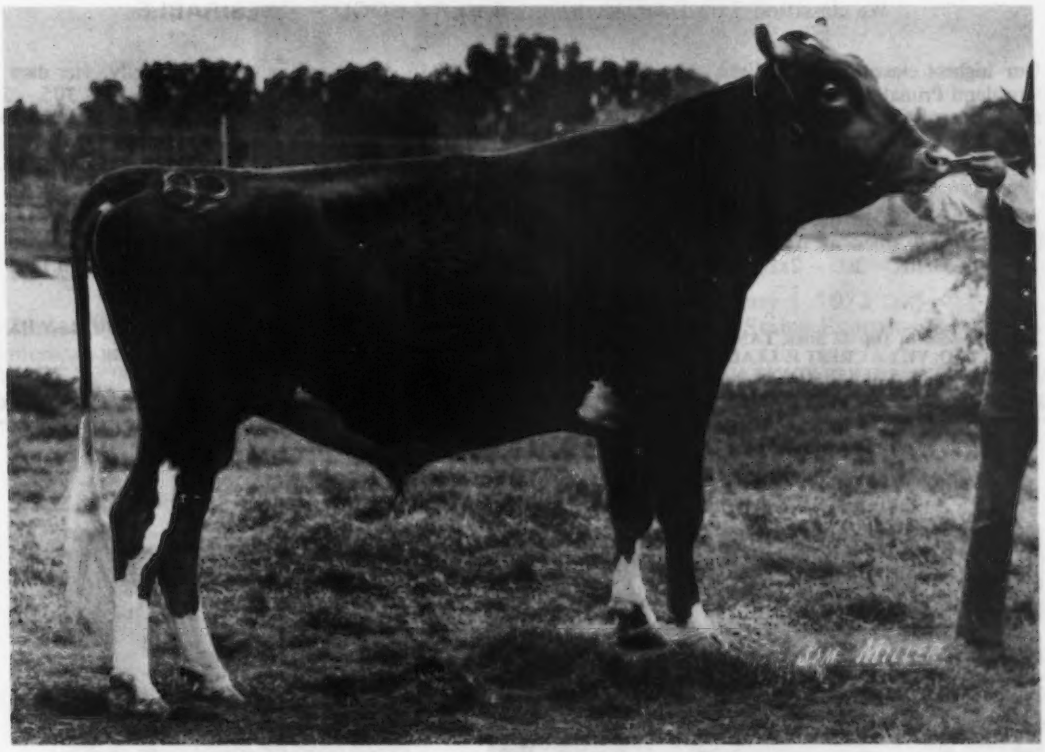

PRICE BLACK STARLETS OSCAR – BORN 7/26/71

1972 – First Bull Calf, New Mexico, Texas State Fairs, Third, National Guernsey Show, Madison, Wis., HM ALL-AMERICAN Bull Calf.

1973 – First Yearling, Arizona, New Mexico and Texas State Fairs, Second Yearling, National Guernsey Show, Madison, Wis., Reserve Junior Champion, Texas State Fair, Junior Champion, New Mexico State Fair.

A CHAMPION out of a KUBILEES BRUCE daughter

PRICE-BLACK GUERNSEYS COMBINE TYPE AND PRODUCTION. During the last 5 years our herd has placed among the high 10 for MILK production (125 or more records.)

1973 PRODUCTION . . . During the first 9 months we completed 624 records that averaged 11577 lbs. milk, 4.3%, 503 lbs. fat, ME–305–2x.

We wish all our Guernsey Friends a Happy, Prosperous New Year
And We Look Forward To 1974 With Confidence

Mr. and Mrs. Robert Paine
Owners
George Quinion, Manager

GRASSLAND FARM

Salisbury, Conn. 06068
Tel. 203–435-2680

Farm is located 4 miles north of Salisbury off Route 41 – ¼ mile

HERD CLASSIFIED IN NOVEMBER, 1973

34 HEAD – All Above The Line

23 VERY GOOD – 11 DESIRABLE

Grassland Nance Marie – VG–89.0,	11570–505–5-2DHIR–305–2x
Grassland Champ Bonnie – VG–87.0,	11080–553–3-4DHIR–301–2x
Grassland Holly Beth – VG–85.5,	14290–672–5-4DHIR–305–2x
Grassland Holly Marian – VG–87.5,	12000–524–4-3DHIR–305–2x

We classified 5 by DARIMOST . . . **4 VERY GOOD – 1 DESIRABLE**

Our highest classified cow – Grassland Nance Marie (VG–89.0), is out of the Althea Family. Her dam is Grassland Primates Matey (VG), 12430 – 584 – Jr2DHIR – 305 – 2x, 12510 – 644 – Jr4DHIR – 305 – 2x, she is one of 6 tested daughters of Althea of Merriebrook (VG), 11610 – 583 – 7DHIR – 305 – 2x, she also dam of Grassland F. Maria (VG), **16600 – 818 – 8-0DHIR – 305 – 2x,** Grassland Primates Martha (VG), 12200 – 605 – 5DHIR – 305 – 2x. **Althea was dam of the first Produce, ESE, 1961, 1963, first Produce, Conn., 1962, 1964, 1965, 1966.**

We are breeding to our two sires – **HIGH MEADOWS DISTINCTION,** a son of Nance out of Candy Jewel (E–94.0). All-American Aged Cow, Senior and Grand Champion, Best Uddered Cow, National, 1968, 17240 – 734 – 8-3DHIR – 305 – 2x. **GRASSLAND FLASH LEO** (the Hollyhock-Blanche family top and bottom.)

We also breed to Top AI Sires, TANNERY HILL FLORETS COMMAND, VILLA CREST P. LEADER, WESTERN GLOW DARIMOST, NORGERTS ROYAL NANCE.

We Test – We Classify – We Show – WE USUALLY HAVE STOCK FOR SALE.

OUR JUNIOR HEIFER CALF WAS NOMINATED FOR ALL-AMERICAN

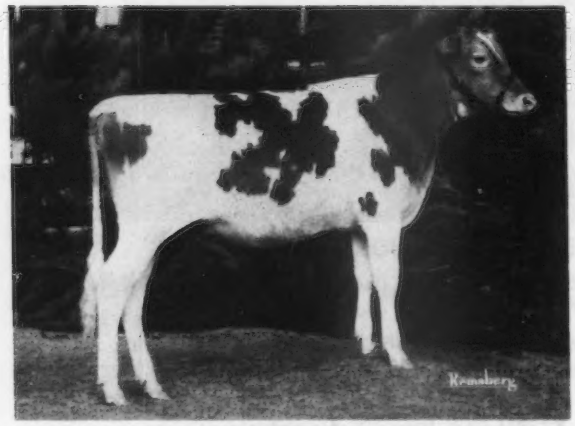

First Junior Heifer Calf
Maryland State Fair
Goshen, Pa. Show
Quarryville, Pa. Show
Unionville, Pa. Show
Second Junior Heifer Calf
Penn. All-American Show
JUNIOR CHAMPION, RESERVE GRAND CHAMPION, UNIONVILLE, PA.

HOLLOW VIEW J. PRIDE – Born January 2, 1973
Sire: Grayce Farms Foremosts Jester
Dam: Glentyon F. Leader Primrose
2-2DHI–305–12014–4.9%–585
3-3DHI–305–12399–5.1%–637

PLAN TO VISIT US DURING 1974.

We wish our Guernsey Friends A Happy, Prosperous New Year.

Scott and Elsie Wolff
RD 2
Quarryville, Pennsylvania 17566

HOLLOW VIEW FARM

GOLDEN HARVEST FARM — Bridgewater, Conn.

1936 – 1974
TWO FROM THE "JULIA" FAMILY
MATERNAL SISTER AND BROTHER

UNDEFEATED IN CLASS WHEREVER SHOWN
NOMINATED FOR ALL-AMERICAN JUNIOR YEARLING

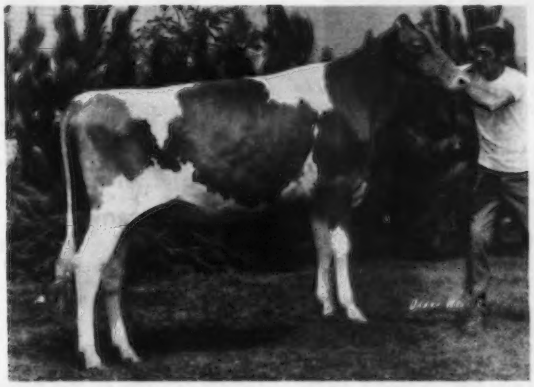

GOLDEN HARVEST DARI JUBILANT – Born January 1, 1972
First Junior Yearling, Conn. G.B. State Show, N.Y. State Fair, Eastern States Exposition, Pennslyvania All-American and Royal Winter Fair.
RESERVE JUNIOR CHAMPION, PENNSYLVANIA ALL-AMERICAN, ROYAL WINTER FAIR, TORONTO. JUNIOR CHAMPION, CONNECTICUT, NEW YORK, EASTERN STATES, 1973. A WINNER AT 5 MAJOR SHOWS. SHE IS A DARIMOST FROM THE JULIA FAMILY.

MATERNAL BROTHER TO DARI JUBILANT

GOLDEN HARVEST VALID JULES
Born 11/22/70
First Two-Year-Old Bull, Md. State Fair, First Bull Two-Years and over, North American Dairy Show, 1973.
RESERVE SENIOR AND RESERVE GRAND CHAMPION, MARYLAND STATE FAIR. SENIOR AND GRAND CHAMPION, NORTH AMERICAN DAIRY SHOW, 1973.

Owned jointly with E. C. Anderson, Bushy Park Farm, Wake, Virginia.

DAM OF BOTH DARI JUBILANT AND VALID JULES

GOLDEN HARVEST PRINCESS JULIET
VG–89 as a Two-Year-Old
9450–477–1-11DHIR–305–2x
12500–597–4-1DHIR–305–2x
Sire: Lyrene May Rose Prince
Dam: Golden Harvest Wyn Julia (VG)
11600–531–2-5DHIR–305–2x
11560–530–3-6DHIR–305–2x
She is a maternal sister to –
Golden Harvest Acme Julia (E)
16250–723–4-4DHIR–305–2x
15750–673–7DHIR–305–2x
Golden Harvest L. Julie (E)
14030–705–6DHIR–305–2x

We wish our Guernsey Friends A Happy, Prosperous, New Year.
PLAN TO VISIT US DURING 1974 – YOU ARE ALWAYS WELCOME

Telephone: New Milford, 203–354-5432 — Farm 1½ miles east of Bridgewater, Conn. 06752

F. W. McCANN
Owner

OSCAR D. CRABTREE
Manager

OUR PRODUCE OF DAM AND BEST THREE FEMALES WERE BOTH NOMINATED FOR ALL-AMERICANS

PRODUCE

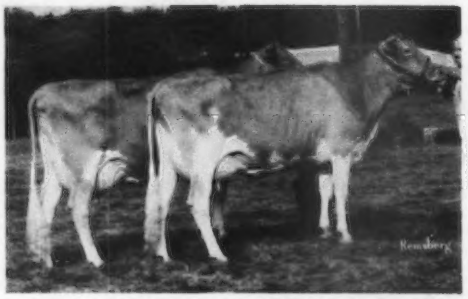

Produce of CROWN STONE BRILLIANT QUEEN
GOLD STAR DAM AT 8 YEARS OF AGE

Left to right:

CROWN STONE PRINCES'S TIPTOP (VG '73–88.0)
13440–685–3-3DHIR–305–2x
15660–783–4-3DHIR–305–2x

Tiptop is dam of Crown Stone Dari Challenger, born Feb. 25, 1972. A son of Darimost. He was sold to Doughregan Manor, Ellicott City, Md. A full brother to Challenger, born Feb. 23, 1973 is for sale.

CROWN STONE DARI VERNA (E '73)
10420–550–2-3DHIR–305–2x
11570–636–3-4DHIR–305–2x

FIRST PRODUCE, HAGERSTOWN, FRANKLIN CO.; SECOND, MARYLAND STATE FAIR, 1973.

Queen is also dam of Crown Stone HJC Charger, born May 23, 1972, a son of Champion. He was sold on June 1, 1973 to Thomas Ferguson, Jr., Fernwood, Pa.

Seth K. Schnebly Family
R. 1, Clear Spring, Md. 21722
Tel. 842-2525

BEST THREE

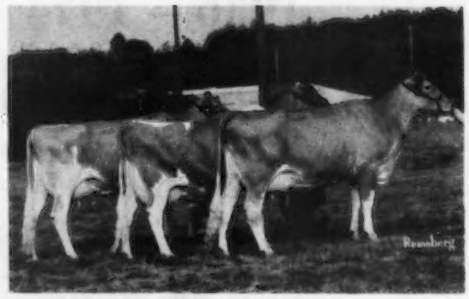

BEST 3 FEMALES

Left to right:

CROWN STONE DARI VERNA (E)
Member of Produce
CROWN STONE PRINCES TRUSTFUL (VG–89.0)
14630–766–4-1DHIR–305–2x
14320–748–5-1DHIR–319–2x
CROWN STONE PRINCES WALNUT (D)

FIRST BEST 3 FEMALES
MARYLAND STATE FAIR, 1973.

A Happy New Year To Our Guernsey Friends
PLAN TO VISIT US DURING 1974

CROWN STONE FARM
10 miles N. W. of Hagerstown on Route 494.

MARK'S BULL CALF WAS NOMINATED FOR ALL–AMERICAN

←—A WISTAR OUT OF AN EXCELLENT

MYOWN CITATION
Born July 1, 1972
Sire: Lyrene Myras Wistar
AI GOLD STAR SIRE
Dam: Golden Hills R Cindy (E '72)
11860–553–2-11DHIR–305–2x
12570–604–3-11DHIR–305–2x
10060–472–5-0DHIR–303–2x

FIRST BULL CALF, EAST CENTRAL PARISH SHOW; FORD CO.; FAIRBURY FAIR, ILLINOIS STATE FAIR. SECOND, CHAMPAIGN CO. FAIR, NATIONAL GUERNSEY SHOW, MADISON. GRAND CHAMPION, FORD CO. AND FAIRBURY. RESERVE JUNIOR CHAMPION, ILLINOIS STATE FAIR.

The Largest Guernsey Herd In Illinois
3rd HIGH HERD IN THE COUNTRY FOR MILK IN 1972
(75-125 records) ME–305–2x

Rolling DHI herd average for September, 1973
128 cows, 12610 lbs. milk, 613 lbs. fat, ACTUAL

Breeding Stock For Sale . . . Write Us Your Needs

Farm is located 3 miles west, 4½ miles south and ½ mile west of Fairbury.

MYOWN GUERNSEYS
Chenoa, Illinois 61726

Myron Erdman, Owner
Tel. Fairbury 692-3090
Area Code 815
Norman Beits, Herdsman

Gold Star Herd
1963-1965

OFFICIAL DHIR PRODUCTION RECORDS

Requirements for publication in this section: Minimum of 270 days in length and 13,010 pounds milk, M. E. 305-2X basis. The records of cows in a herd owned by individuals other than the herd owner are published under the herd owner.

HERD OWNER Name of Cow	Dam	Sire	ACTUAL RECORD Age	Days	Milk	Fat
		ARIZONA				
*JAMES L COOPER & SONS, COOPERS GUERNSEY RANCH, MESA						
COOPERS BRANDONS MARIA	LOMALITA T MARIA	CLA ORE NIXONS BRANDON	5-02	284-2X	15340	604
COOPERS DONS BETTE	CLA ORE LIBERATORS BETSY	CLA ORE CASCADES DON	4-00	305-2X	12430	559
ADOHR LAFAYETTE SUSIANN	ADOHR TOPNOTCH SUSANNA	HIGH MEADOWS JOLLY LAFAYETTE	3-08	305-2X	14400	595
*SHAMROCK FARMS COMPANY, TUCSON						
SHAMROCK PR CHICKADEE	SHAMROCK BON CYNTHIA	ADOHR PETER PAN PRINCE	8-06	305-2X	14160	718
FOUR FIRS DOTTY	FOUR FIRS DARLA	SUNNYCREST LOUIE	5-11	305-2X	13600	588
SHAMROCK SELECT NAN	SHAMROCK W NEDRA	SHAMROCK PR SELECT	4-10	305-2X	12620	630
SHAMROCK LYRENE PAM	SHAMROCK P PETAL	LYRENE MAY ROSE PRINCE	4-05	305-2X	14740	688
ADOHR LAFAYETTE LAUGHS	ADOHR SUPREME LAUGHTER	HIGH MEADOWS JOLLY LAFAYETTE	3-04	305-2X	16270	691
*HENDERSON STOCKTON, ARIZONA FARMS GUERNSEYS, PHOENIX						
LISETER SULTANS POSY	LISETER FLAMING BUTTERCREAM	LISETER SULTAN	10-02	305-2X	18240	694
ARIZONA FARMS JANE	ARIZONA FARMS LADY REBECCA	MULHOCAWAY BEAUTY BUTTERFAT	11-05	305-2X	14190	594
		CALIFORNIA				
*CALIFORNIA STATE POLYTECHNIC COLLEGE, SAN LUIS OBISPO						
POLY NANCE BELLANNE	POLY INDEX BELLANCA	NORGERTS ROYAL NANCE	2-04	305-2X	12950	545
POLY INDEX QUAIL	POLY VAL QUEST	POLY FLASH INDEX	2-03	305-2X	11000	580
*GEORGE H CLEVER, CLEVERLANDS, TRACY						
CLEVERLANDS GENERALS OPALO	CLEVERLANDS MON LUKES OPAL	CLEVERLANDS ZOES GENERAL	12-01	305-2X	17300	767
CLEVERLANDS PABLOS AMETHYST	CLEVERLANDS CURTISS AMATISTA	CLEVERLANDS CHICONA PABLO	9-06	305-2X	13090	625
CLEVERLANDS CHAMPIONS EUNICE	CLEVERLANDS GENERALS EULALIE	HOMINY HILL CHAMPION	8-04	305-2X	18080	707
CLEVERLANDS LANCERS ROSE MARIE	CLEVERLANDS GENERALS ROSITA	CLEVERLANDS PABLOS LANCER	6-05	305-2X	13310	578
CLEVERLANDS NANCES GOLONDRINA	CLEVERLANDS DISPATCH GLOZELLE	NORGERTS ROYAL NANCE	6-04	305-2X	18190	710
CLEVERLANDS INDEX ROSABETH	CLEVERLANDS BUTTER ROSA BEA	POLY FLASH INDEX	4-10	303-2X	17030	721
CLEVERLANDS DARIMOST JASMA ANN	CLEVERLANDS ZENTA JASMINE	WESTERN GLOW DARIMOST	4-10	305-2X	13610	654
CLEVERLANDS ELDORADOS ORCHID	CLEVERLANDS NANCES ORIOLE	CLEVERLANDS GENERAL ELDORADO	4-06	305-2X	15490	673
CLEVERLANDS ELDORADOS TINA	CLEVERLANDS NANCES TINKERBELL	CLEVERLANDS GENERAL ELDORADO	4-06	305-2X	15010	630
CLEVERLANDS FAMES BE MINE	CLEVERLANDS GENERALS BEMIS	CLEVERLANDS ETHALIAS V FAME	4-05	305-2X	18750	740
CLEVERLANDS DARI BOYS MAB	CLEVERLANDS HOOSIERS MABELLINE	DENNY DALE BEAUTIFUL DARIBOY	4-04	305-2X	12480	578
CLEVERLANDS DOMINANT ODALESQUE	CLEVERLANDS CHAMPS ODA LEE	CLEVERLANDS COMMANDS DOMINANT	4-04	276-2X	13910	600
CLEVERLANDS NALDA COQUILLA	CLEVERLANDS GENERALS COQUINA	CLEVERLANDS NAPOLEON	4-03	305-2X	17300	667
CLEVERLANDS DARIMOST JEANIE LU	CLEVERLANDS FAMES JEANIE	WESTERN GLOW DARIMOST	4-04	305-2X	13700	577
CLEVERLANDS PRINCESS JEAN ALTA	CLEVERLANDS ELDORADOS JEAN	LYRENE MAY ROSE PRINCE	4-01	305-2X	12590	572
CLEVERLANDS NANCES FAITH	CLEVERLANDS GOLDEN FAVORITE	NORGERTS ROYAL NANCE	3-08	300-2X	12740	501
CLEVERLANDS ELDORADO SUGAR PIE	CLEVERLANDS LANCER SUGAR PLUM	CLEVERLANDS GENERAL ELDORADO	3-05	303-2X	18220	709
CLEVERLANDS NANCES NORMA	CLEVERLANDS PABLOS NALDA	NORGERTS ROYAL NANCE	3-04	281-2X	16210	623
CLEVERLANDS DARI BOYS ROSETTIA	CLEVERLANDS GOLDEN ROSETTE	DENNY DALE BEAUTIFUL DARIBOY	3-03	305-2X	14740	651
CLEVERLANDS DOMINANT GINGER	CLEVERLANDS ROSEMAY GARLAND	CLEVERLANDS COMMANDS DOMINANT	3-02	305-2X	14330	534
CLEVERLANDS INDEX CHARLOTTE	CLEVERLANDS GOLDEN CHERUB	POLY FLASH INDEX	2-05	305-2X	11000	503
CLEVERLANDS JOLLY D LILIANE	CLEVERLANDS OPTIMIST LILAH	CLEVERLANDS ARLAS JOLLY DUKE	2-03	305-2X	13510	544
CLEVERLANDS DOMINANT MOLLY	CLEVERLANDS MIGNON MOZELLE	CLEVERLANDS COMMANDS DOMINANT	2-03	305-2X	11080	480
CLEVERLANDS ELDORADO COLETTE	CLEVERLANDS DISPATCHS COLLEEN	CLEVERLANDS GENERAL ELDORADO	2-02	305-2X	14370	630
CLEVERLANDS SUCCESS ORIOLE	CLEVERLANDS ELDORADOS ORCHID	HANOVER HILL FAME SUCCESS	2-03	305-2X	14390	623
CLEVERLANDS NANCE BOYS ERICA	CLEVERLANDS DOMINANT ENCANTA	CLEVERLANDS NANCE BOY	2-02	305-2X	12130	563
CLEVERLANDS ELDORADOS SUGARINA	CLEVERLANDS LANCER SUGAR PLUM	CLEVERLANDS GENERAL ELDORADO	2-01	305-2X	12250	518
CLEVERLANDS Z PRINCESS ESTELLE	CLEVERLANDS ELDORADO ESTHER	CLEVERLANDS ZELMAS PRINCE	2-02	305-2X	13060	575
*H G FARNSWORTH & SONS, DORELLA FARM, LEGRAND						
DORELLA IDEALS JUBILEE	DORELLA SOLDIERS JANICE	VALLEY OAKS HORNETS IDEAL	14-05	305-2X	12160	534
DORELLA NANCES ACCENT	DORELLA VICTORYS ACTRESS	NORGERTS ROYAL NANCE	6-09	305-2X	13680	575
DORELLA NANCES JUBILEE	DORELLA CUPIDS JUNO	NORGERTS ROYAL NANCE	6-09	305-2X	13180	574
DORELLA NANCES WILMA	DORELLA IDEALS WISTFUL	NORGERTS ROYAL NANCE	6-01	305-2X	12970	578
DORELLA CHAMPIONS IVORY	DORELLA MASCOTS IVORY	DORELLA VICTORYS CHAMPION	5-09	303-2X	14750	640
DORELLA P N PEAR	DORELLA SENORS POINSETTA	DORELLA PENNYS NANCE	3-10	303-2X	13250	674
DORELLA H C BADEN	DORELLA MASCOTS BRUNETTE	HOUSLEYS J CHAMPION	3-08	305-2X	12940	638
DORELLA H C BAY	DORELLA SENORS BRENDA	HOUSLEYS J CHAMPION	2-09	305-2X	13410	635
DORELLA D B IRENE	DORELLA SEQUOIAS IOLA	DENNY DALE BEAUTIFUL DARIBOY	2-06	305-2X	11970	571
*W ARNOLD KESSLER, BAY MEADOW FARM, GALT						
BAY MEADOW DERBYS ISABELLA	BAY MEADOW COUNTS IOLA	BAY MEADOW JOLLY DERBY	4-06	365-2X	13910	675
BAY MEADOW DERBYS HANNAH	BAY MEADOW BILLYS HILA	BAY MEADOW JOLLY DERBY	5-01	305-2X	14110	676
BAY MEADOW CHAMPION HENRIETTA	BAY MEADOW DAYLOS HENRIETTA	HOUSLEYS J CHAMPION	2-05	365-2X	12270	650
*GEORGE MICKELSEN, NESLEKCIM GUERNSEYS, PETALUMA						
NESLEKCIM FORTUNES DIXIE	NESLEKCIM COMMAND DAIRYMAID	GRAIN MEADOW D FORTUNE	5-10	305-2X	14490	597
*GEORGE & AMELIA ORISIO, LONE PALM GUERNSEY FARM, TULARE						
POLY DARI NONA	POLY LANCER NEL	WESTERN GLOW DARIMOST	6-05	305-2X	13360	779
LONE PALM SUNNYS PANSYETTA	LONE PALM PANSYETTA	BAY MEADOW SUNNYS DARIMOST	4-06	299-2X	20180	984
LINDEANS DARIMOST MELODY	LINDEANS VIKING VICKY	WESTERN GLOW DARIMOST	4-07	305-2X	13410	617
POLY HAL MIRTH	POLY INDEX MYRTESSA	MULHOCAWAY BUTTERFAT KING HAL	3-04	280-2X	11650	571
LONE PALM SUNNY WHISTA	DONS WHISPER OF W W	BAY MEADOW SUNNYS DARIMOST	3-06	305-2X	13080	716
LONE PALM INDEX DOLLY	LONE PALM LANCER DOLLY	POLY FLASH INDEX	2-03	305-2X	15260	724
LONE PALM N CARI	RIO CHIQUITO INDEX CARI	SARIVAL EL NOTICE	2-04	305-2X	14200	632
LONE PALM SUNNY BEBEE	LONE PALM OLIVER BEE	BAY MEADOW SUNNYS DARIMOST	2-06	305-2X	11730	580
LONE PALM OLIVER PRALENE	CLEVERLANDS LANA PRALINE	LONE PALM OLIVER	2-06	305-2X	16800	745
LONE PALM INDEX MISTIC	LONE PALM MISSIE	POLY FLASH INDEX	1-10	305-2X	13960	666
		CONNECTICUT				
*SAMUEL BERKE, DEEP LAKE FARM, LAKEVILLE						
DEEP LAKE ROYAL NOLA	DEEP LAKE BILLYS NOLA	ROSEWOOD ROYAL ARISTOCRAT	3-06	304-2X	13790	693
DEEP LAKE JET ELA	FREECZECHS COMMAND LUCETTE ELA	DEEP LAKE FLASHS JETHRO	3-02	305-2X	12710	630
DEEP LAKE MON LULU	DEEP LAKE JET LEAH	DEEP LAKE FLASHS MONARCH	3-03	305-2X	12660	565
DEEP LAKE MON FANNIE	DEEP LAKE H FLASHY	DEEP LAKE FLASHS MONARCH	3-04	305-2X	11630	512
DEEP LAKE ROYAL MAUD	DEEP LAKE MON MILFORD	ROSEWOOD ROYAL ARISTOCRAT	2-08	305-2X	11690	556

Early REGISTRATION Makes CENTS

*A AUSTIN & CHARLES B CHENEY, FALCONS FLIGHT FARM, LITCHFIELD						
PINE VISTA P PEARL	HOMINY HILL CHAMPION PEARLATE	LYRENE MAY ROSE PRINCE	4-08	305-2X	12480	669
*HOWARD T LARKIN, BEDLAM FARM, MIDDLEBURY						
KENMIR BONANZA MARLA	KENMIR K MAY	KENMIR CECILIAS BONANZA BING	7-10	305-2X	13290	552
*FRASIER W MCCANN, GOLDEN HARVEST FARM, BRIDGEWATER						
ROSENDAHL BILLY ROSE	ROSENDAHL VOLUNTEER ROSE	BURGERS PLACE BILLY	5-10	305-2X	13720	625
HOMEWOOD P B PAULINE W	HOMEWOOD WARRIORS PAULINE	HOMEWOOD PROUD BILLY	4-03	305-2X	12600	556
*RICHARD H MERRITT, MERIT GUERNSEYS, FARMINGTON						
MERIT PREM MAYME	MERIT B P MAY	LANGMORE ACTORS PREMIER	7-03	365-2X	19830	1112
MERIT M P DELLA	BETHWAY FARMS K DELLA	LYRENE MAY ROSE PRINCE	5-03	305-2X	14060	658
MERIT M P MAM	MERIT PREM MAYME	LYRENE MAY ROSE PRINCE	4-09	294-2X	14100	637
MERIT M P MAME	MERIT PREM MAYME	LYRENE MAY ROSE PRINCE	4-06	365-2X	15840	909
CLEARBRANCH PRINCE PETUNIA	CHESTNUT RIDGE MARYS VIVIAN	LYRENE MAY ROSE PRINCE	2-07	305-2X	11320	496
MERIT FLASH FARINA	MERIT GAY FARINA	WOODACRES GOLDEN FLASH	2-01	305-2X	10480	493
*MR. & MRS. ROBERT PAINE, GRASSLAND FARM, SALISBURY						
GRASSLAND MARVIN BABE	GRASSLAND PRIMATES BAMBI	GRASSLAND HOLLY MARVIN	4-06	299-2X	14930	653
WILLOW BROOK PP MARLENE	ACTORS MARLENE	MARWIN PETER PAN	4-01	286-2X	13150	577
*WINTHROP W & MARIGOLD C SPENCER, OVERLEA FARM, WATERTOWN						
MARWIN G DELLA	MARWIN DELFAY	MARWIN PRE GENERAL	3-05	305-2X	12800	588
MARWIN AUTUMNS NANCY	MARWIN LYN AUTUMN	NORGERTS ROYAL NANCE	3-05	305-2X	12740	484

FLORIDA

*W. SCHMID, JR. & IDA L. THOMAS, SCHMIDS GUERNSEY FARM, TALLEVAST						
MATOAKA H D NELL	MATOAKA DUCHESS NELL	MATOAKA HONOR	9-02	305-2X	14390	569
MATOAKA NANCE SADIE LOU	MAEGEO DYNAMOS SADIE LOU	NORGERTS ROYAL NANCE	7-04	305-2X	13990	577
MATOAKA T DEBBIE	MATOAKA HONOR DIMPLE	MATOAKA TIMOTHY	6-00	305-2X	13870	540
MATOAKA T RUBY	MATOAKA HONOR RUBY	MATOAKA TIMOTHY	6-05	305-2X	13150	554
MATOAKA NANCE POLLIEANNA	MATOAKA H POLLIEANNA	NORGERTS ROYAL NANCE	4-02	305-2X	12410	484
MATOAKA NANCE SADIE L	MATOAKA HONOR R SADIE LOU	NORGERTS ROYAL NANCE	5-00	305-2X	14330	592
MATOAKA S ROBERTA	MATOAKA T ROBERTA	HANOVER HILL FAME SUCCESS	2-03	305-2X	13670	522
*CARROLL L WARD JR, LAY LAINE GUERNSEY FARM, ASTATULA						
LAUXMONT MASTER STRUMPET	FORDS LANDING SAL	LAUXMONT MASTERPIECE	9-08	305-2X	14730	612
LAY LAINE DORIANS RHODORA	STEBBINS S C RHODORA	MULHOCAWAY BUTTERFAT DORIAN	8-01	305-2X	14190	552
LAY LAINE BON PHYLLIS	LAY LAINE DORIANS LINETTA	FRANCHESTER CECILIAS BONANZA	6-05	305-2X	13850	546
LAY LAINE FORTUNES PAULETTE	LAY LAINE FORTUNES ARUM	LAY LAINE EMBLEMS FORTUNE	6-02	305-2X	14100	667
BLAKEFORD JACKS VERN	BLAKEFORD GOVERNORS VERN	WYE HEIGHTS BON JACK	6-02	305-2X	15520	646
LAY LAINE CONQUERORS ROSE BUD	LAY LAINE DORIANS ROSE BLOOM	HIGH MEADOWS CONQUEROR	5-03	305-2X	15340	669
VALLEY ACRES DAME EMILY	VALLEY ACRES CHIEF EMPRESS	MULHOCAWAY BUTTERFAT DISPATCH	5-02	305-2X	13900	674
LAY LAINE DORIANS VERA	SU JEN ROYAL JAN	MULHOCAWAY BUTTERFAT DORIAN	4-08	305-2X	14780	581
LAY LAINE DORIANS ARRAY	SU JEN ROYAL ARRAY	MULHOCAWAY BUTTERFAT DORIAN	3-11	305-2X	13000	500
LAY LAINE NANCES LETTIE	LAUREL CLIFF DAME LINDA	NORGERTS ROYAL NANCE	3-09	305-2X	13810	548
EDISTO FARMS SA RACHEL	EDISTO FARMS MO C ROCKS	EDISTO FARMS J SATURN	3-11	305-2X	12400	528
LAY LAINE REBELS YANA	LAY LAINE DORIANS QUETA	NANCES REBEL OF LAY LAINE	3-06	305-2X	12640	435
LAY LAINE DIVIDENDS WENDY	BROOKBERRY JOLLY NETTIE	MCDONALD FARMS R L DIVIDEND	3-04	305-2X	14310	576
LAY LAINE REBELS AVIVA	LAY LAINE DORIANS SYNTHIA	NANCES REBEL OF LAY LAINE	3-02	305-2X	14590	527
DONS ALLIE OF LAY LAINE	BLAKEFORD NAVIGATORS ALETA	LAY LAINE DARIMOSTS DON	2-08	305-2X	11430	516
LAY LAINE ANDREWS AMETHYST	MULHOCAWAY DAME AMETHYST	MULHOCAWAY BUTTERFAT ANDREW	2-05	305-2X	12270	445
LAY LAINE DONS RENEE	LAY LAINE DORIANS ROSEMOST	LAY LAINE DARIMOSTS DON	2-01	305-2X	12830	514

GEORGIA

*H J HAGA, CLEARBRANCH FARM, FORT VALLEY						
EMROY VISCOUNT JANET	EMROY BILL JANE	HENSLEE FARMS VISCOUNT	9-00	305-2X	13880	606
OAK GROVE CAROL SUE	HOLLIKNOLL PROUD CATHERLIE	NORTHERN ADMIRALS KIP	7-11	305-2X	13510	765
CLEARBRANCH LADS LUANNA	MER DONS KING DANA	MER DONS FOREMOST LADY LAD	6-02	305-2X	15050	746
CLEARBRANCH HILDRED	FROSTY VALE FARM ANIELA	NYALA MAJESTYS ACME	6-04	305-2X	13020	621
CLEARBRANCH H W ULA	BELMONT VIEW STAR AGILLA	BELMONT VIEW HERO WARRIOR	3-07	304-2X	12650	579
TOPMOST BONMOST JINGLE	TOPMOST JESTERS JINGLEBELL	WOODACRES BONMOST	3-07	305-2X	13350	617
TOPMOST JESTERS CASSIDY	TOPMOST KINGS CONNIE	EDISTO FARMS FLASHS JESTER	3-07	283-2X	12670	572
CLEARBRANCH PRINCE POLLINE	CLEARBRANCH MASTERS GINGER	LYRENE MAY ROSE PRINCE	3-02	305-2X	13090	646
CLEARBRANCH M C DONELLE	WALNUT GROVE DOMINO	WOODACRES MASTER CHIEF	2-11	305-2X	11470	593
CLEARBRANCH DEACON DIANA	CLEARBRANCH MASTERS IOLANTHE	CLEARBRANCH DARIMOST DEACON	2-11	305-2X	12340	568
CLEARBRANCH PRINCE PAMILITA	CLEARBRANCH TRANSFERS DINAH	LYRENE MAY ROSE PRINCE	2-10	305-2X	12180	540
CLEARBRANCH ROMAN HOLLY	CLEARBRANCH MASTERS GAY	CLEARBRANCH TULIPS B ROMAN	2-09	305-2X	13910	615
CLEARBRANCH SULTAN STELLA	CLEARBRANCH MASTER META	CLEARBRANCH NANCE SULTAN	2-08	305-2X	11480	512
CLEARBRANCH C CARYN	CLEARBRANCH KINGS LETHA	HOUSLEYS J CHAMPION	2-05	305-2X	11440	573
CLEARBRANCH C COLETTE	CLEARBRANCH BILLYS BRILLIANT	HOUSLEYS J CHAMPION	2-05	305-2X	13170	619
*R L MATHIS CERTIFIED DAIRY, DECATUR						
PURITAN MARIGOLD BILLY MARY	CLINES VISCOUNT MARIGOLD	BURGERS PLACE BILLY	4-00	305-2X	14070	656
*RUFUS L YODER, MACO FARM, MONTEZUMA						
MACO M R P MARGO	MACO J S MARLENE	LYRENE MAY ROSE PRINCE	2-02	305-2X	11310	598

ILLINOIS

*MYRON E ERDMAN, MYOWN GUERNSEY FARM, CHENOA						
HERB RO PENNYS PRINCESS	HERB RO FARMS PENNY	RIVERVIEW ILLETAS PRINCE	9-00	305-2X	14900	837
MYOWN PEERS SENORA	MYOWN ADMITTERS SARAH	ROBERTS FARM ROYALS PEER	9-00	305-2X	13710	683
HERB RO PHLUTAS STAR	HERB RO PHILLENES PHLUTA	LYRENE MYRAS WISTAR	5-09	296-2X	15760	677
MYOWN BARTS JODY	HI DOT FAMES JONI	YELLOW CREEK BUTTERFAT BART	5-04	305-2X	14560	725
MYOWN HERCULES SUSY	MYOWN BONANZAS SUSANA	MYOWN HERCULES	4-03	305-2X	13650	727
WALNUT CORNER CHAMPION KYLEEN	WALNUT CORNERS T C DOREEN	HOUSLEYS J CHAMPION	2-05	305-2X	11780	638
WALNUT CORNER CHAMPION LOREEN	JAMAICA MOS LOTTIE	HOUSLEYS J CHAMPION	2-06	305-2X	12380	669
*ROGER HARTMANN, HART LANE FARM, RED BUD						
OSTRODKAS WISTAR GRACE	OSTRODKAS DEWEYS GRACE	LYRENE MYRAS WISTAR	5-03	305-2X	15210	675
HART LANE BIG JOHNS GINGER	CREEK VIEW PENNYS PEARL	HART LANE NANCES BIG JOHN	4-06	305-2X	19020	813
*UNIVERSITY OF ILLINOIS, URBANA						
ILLINI DARIMOST VEL	ERNRAY HAZEN VEL	WESTERN GLOW DARIMOST	2-06	305-2X	11220	485
*LAESCH BROS., PARK LAWN FARM, NORMAL						
BREEZY LAWN E WAIF	WAIF OF BREEZY LAWN	GRAIN MEADOW D EMBLEM	4-11	305-2X	17810	750
*MOHR BROS., MALABOO WAY FARM, NORMAL						
HEISER FARM CHAMPION FREDA	HEISER FARM MONARCH RITA	ANSMIL CHAMPION CHUM	4-08	305-2X	12690	603
*RICHARD L MUEHLING, MUEHLING MEADOWS FARM, CISSNA PARK						
MUEHLING MEADOWS PRINCE FAWN	MUEHLING MEADOWS T D FILIA	LYRENE MAY ROSE PRINCE	2-03	305-2X	16000	755
*PINEHURST FARMS INC, ROCKFORD						
PINEHURST PATRIARCHS TOOTS	JO BE SENATORS TIZZ	GAYOSO VIEW FAMES PATRIARCH	5-07	305-2X	13310	631
*DANA STEWART & CHARLES MAULE, LIZDAN HILL FARM, PRINCEVILLE						
LIZDAN HILL GENETTA	LIZDAN HILL GRETA	NORGERTS ROYAL NANCE	7-01	305-2X	13490	571
LIZDAN HILL BON ARLISS	LIZDAN HILL ARLISS	LIZDAN HILL BONANZA	2-03	305-2X	12250	564
*AUDREY D WAGNER, WAGNER GUERNSEY FARM, CISSNA PARK						
HAPPY ACRES CHUMS MARY JANE	CLEARVIEW MARY JUNE	ANSMIL CHAMPION CHUM	2-06	305-2X	11710	520

Register your JUNE calves now

INDIANA

*MR & MRS DANIEL W BAKER & FAMILY, DAN BA LEE GUERNSEY FARM, MIDDLETOWN							
SHADY LANES A BESS	SHADY LANES L BONNY	RITCHIEDALE V ANDY	7-02	365-2X	16500	752	
SHADY LANES B PAT	MILKY WAYS CORONET PATSY	SHADY LANES S BUTCH	6-00	365-2X	17030	855	
DAN BA LEES B S PENNY	SHADY LANES N PEG	YELLOW CREEK BUTTERFAT SUCCESS	5-04	305-2X	13990	749	
*PAUL W BREHM, BREMWAY GUERNSEYS, BERNE							
BREMWAY VALOR KAREN	BREMWAY KISSY	METZGER FARMS TRANSFER VALOR	5-01	305-2X	14390	574	
*WILLIAM T FRANKS, FRA HIB DAIRY FARM, WAWAKA							
FRA HIB T C MARY	FRA HIB TRANSFERS CHERRY	GAYOSO VIEW TOP COMMAND	8-09	305-2X	14170	638	
LYRENE DUKES WENDY	LYRENE VALORS QUEEN	LYRENE PRINCE DUKE	5-09	305-2X	15060	748	
FRA HIB S L B SOPHIE	FRA HIB T C SATIN	FRA HIB SUGARS L BRILLIANT	2-02	305-2X	12740	526	
*PAUL HOOVER, SPUDRIDGE FARM, GOSHEN							
U CREEK G JENNIES BEA	U CREEK KINGS JENNIE	YELLOW CREEK C GENERAL	9-05	305-2X	13960	617	
*LESTER O. KEEFER & SONS, RIVERWOOD FARM, WAWAKA							
RIVERWOOD PATTY	RIVERWOOD STAR PETULA	RIVERWOOD PRINCE ROCKY	3-02	305-2X	13130	687	
RIVERWOOD A F C FELICE	RIVERWOOD LEADERS NOREEN	APPLEBROOK FAMES CORPORAL	2-04	303-2X	12150	536	
*ELLNORA D. KRANNERT, TENNANTS IN COMMON, NORMANDY FARM, NEW AUGUSTA							
NORMANDY LEILA	NORMANDY BILLYS REBECCA	NORGERTS ROYAL LEADER	6-02	305-2X	14600	677	
NORMANDY LORENA	NORMANDY DEBUTANTE	NORGERTS ROYAL LEADER	5-10	305-2X	13030	676	
NORMANDY FLORA	NORMANDY VALOR DEBUTANTE	NORMANDY T FORTUNE	5-02	283-2X	13570	613	
NORMANDY TRIVET	NORMANDY BEVERLY	NORGERTS ROYAL TIM	4-10	305-2X	15800	678	
NORMANDY GLADYS	NORMANDY VERASUE	NORMANDY COUGAR	4-06	305-2X	15170	823	
NORMANDY TERESAMAE	NORMANDY ELMA	NORGERTS ROYAL TIM	4-03	305-2X	12540	588	
NORMANDY TESS	NORMANDY SYBIL	NORGERTS ROYAL TIM	4-00	297-2X	14840	651	
NORMANDY NORA	NORMANDY VIRTUE	NORGERTS ROYAL NANCE	1-10	302-2X	10590	483	
*MAURICE D LIPPLY, GRANDVIEW FARM, SILVER LAKE							
MAPLE LAWN FARM JODENE	MAPLE LAWN FARM JOETTA	WOODACRES EMPORER	8-03	305-2X	15280	657	
METZGER FARMS VINCENT VIDA	METZGER FARMS BILLY VIOLA	METZGER FARMS CHAMP VINCENT	8-03	305-2X	16340	711	
ROSEWOOD FIN LADYBIRD	ROSEWOOD AM LADYBIRD	WILLOW SPRING FINANCIER	3-05	305-2X	16330	817	
ELMARLO ROSE VELMA	ELMARLO T VERA	LYRENE MAY ROSE PRINCE	3-02	305-2X	13210	746	
MAPLE MANOR DISPATCH DOVE	CEDAR MANOR T C DOVE	MULHOCAWAY BUTTERFAT DISPATCH	2-07	305-2X	11690	593	
*JOHN L LOVELESS, WAWASEE GUERNSEY FARM, CROMWELL							
WAWASEE WIDE FERN	WAWASEE BON FAITH	WAWASEE FARM PONTIAC	3-07	305-2X	11930	552	
MAPLE MANOR DISPATCH MELBA	LEVEL LOAM C MEL	MULHOCAWAY BUTTERFAT DISPATCH	2-08	305-2X	12110	474	
*DALE MARTIN, PLYMOUTH LANE FARM, WAKARUSA							
TERRA VISTA VALORS DOLLY	TERRA VISTA POLLY	METZGER FARMS TRANSFER VALOR	7-01	305-2X	17160	859	
PLYMOUTH LANE A FAVOR	PLYMOUTH LANE T FAY	PLYMOUTH LANE ANDY	4-01	305-2X	12200	667	
PLYMOUTH LANE DELIGHTFUL	TERRA VISTA VALORS DOLLY	YELLOW CREEK BFT GYPSY KING	2-11	305-2X	14040	710	
*LEWIS & JOE MARTIN, NORTHVIEW FARM, GOSHEN							
PLYMOUTH LANE MAID	PLYMOUTH LANE BUTTERFAT MARIE	PLYMOUTH LANE DULCES SUPREME	9-06	305-2X	14660	712	
SAND LAKE RUTH	ROCKFORDS DOLLY MAY	LYRENE JARRETTS SAM	9-10	305-2X	14850	677	
*GUY MCFARLAND & SONS, GUERNSIANA, INDIANAPOLIS							
GUERNSIANA WYN B ANASTASIA	GUERNSIANA F PREDICTORS ANN	GOLDEN HARVEST WYN BERTRAM	6-06	305-2X	13390	592	
GUERNSIANA WYN B PAULA	GUERNSIANA R CAPS PAULINE	GOLDEN HARVEST WYN BERTRAM	2-04	305-2X	11320	458	
GUERNSIANA N D ROYAL	GUERNSIANA EMPORERS F ROYALE	NORGERTS NANCE DIANTHA	3-07	285-2X	11950	610	
*LEO METZGER & FAMILY, CHENANGO FARM, WATERLOO							
SOUTH VIEW REGALS GINGER	SOUTH VIEW VALROYAL GLITTER	SOUTH VIEW FAMES REGAL	9-00	305-2X	13740	714	
CHENANGO VANS LORNA	BEHMER HOMESTEAD S LORETTA	METZGER FARMS VINCENT VAN	4-03	305-2X	13180	612	
CHENANGO DIVIDEND LENA	BEHMER HOMESTEAD R N LORETTA	MCDONALD FARMS R L DIVIDEND	3-07	305-2X	12210	547	
CHENANGO GALLANTS LORANE	CHENANGO FARM LORIS	CHENANGO FARM GALLANT	2-04	305-2X	12110	581	
CHENANGO GALLANTS NONDA	CHENANGO NELL	CHENANGO FARM GALLANT	2-02	305-2X	13430	562	
CHENANGO GALLANT NILA	NAOMI OF ARKS ACRES	CHENANGO FARM GALLANT	2-01	288-2X	10930	537	
CHENANGO GALLANT BESSIE	CHENANGO FARM DIRKS BERTHA	CHENANGO FARM GALLANT	2-01	305-2X	13240	627	
*MAURICE E & JULIA METZGER, RAINTREE FARM, CLAYPOOL							
RAINTREE F S CANNA	CANDY VEE OF LEVEL LOAM	HANOVER HILL FAME SUCCESS	3-08	305-2X	15020	697	
RAINTREE ANDREW CHARLOTTE	RUSHCREEK T B CHARITY	MULHOCAWAY BUTTERFAT ANDREW	4-02	305-2X	13000	597	
RAINTREE GALAHAD VIRGIE	METZGER FARMS VINCENT VIRGINIA	SOUTH VIEW NANCES GALAHAD	4-03	305-2X	12970	586	
CLARLON E EDITH	CLARLON E EVADEAN	YELLOW CREEK JOLLY SPORT	3-04	305-2X	11930	642	
*MARK E MILLER, CIRCLE DRIVE FARM, HUNTINGTON							
CIRCLE DRIVES MAMIES D AMIE	CIRCLE DRIVES N MAMIE	MCDONALD FARMS R L DIVIDEND	2-03	305-2X	11750	534	
*ROGER MOSER & SON, BERNE							
DOLLYS J CHAMP DORIS	ANNS ROMEOS DOLLYANNA	HOUSLEYS J CHAMPION	2-01	305-2X	10730	480	
*MELVIN REKEWEG & SONS, CLEAR VIEW FARM, WOODBURN							
CLEAR VIEW F LOLLY	LOCH LEVEN PATSYLEE	LOOKWELL T FALCON	4-08	305-2X	13190	604	
*BIG SPRINGS FARM, C/O RICHARD ARTMAN, SHERIDAN							
BIG SPRINGS E CAROLYN	BIG SPRINGS B L C CAROL	CLEVERLANDS GENERAL ELDORADO	2-10	305-2X	14420	643	
*OSCAR R WEAVER, YELLOW CREEK FARM, GOSHEN							
YELLOW CREEK BFT DOREEN	NOBLE D DORA	WOODACRES EMPORER	8-00	305-2X	19820	932	
FOX RUN NANCES LYNN	FOX RUN T C LITA	NORGERTS ROYAL NANCE	8-02	365-2X	19840	823	
YELLOW CREEK HAPPY SUSSAN	YELLOW CREEK HANDY SUE	MULHOCAWAY BUTTERFAT KING HAL	5-03	291-2X	13560	687	
YELLOW CREEK WATCH SPECK	YELLOW CREEK S PRETTY SPOT	YELLOW CREEK BFT WATCHMAN	4-10	305-2X	14850	721	
YELLOW CREEK PLEASANT MAY	YELLOW CREEK MISS MERYL	YELLOW CREEK BFT SENSATION	3-09	305-2X	13520	738	
YELLOW CREEK WATCH QUAINT	YELLOW CREEK JOLLY QUAIL	YELLOW CREEK BFT WATCHMAN	3-00	305-2X	11580	613	
YELLOW CREEK PRINCE JANET	ROSEWOOD AM JAN	LYRENE MAY ROSE PRINCE	2-04	365-2X	16640	803	
YELLOW CREEK DEAR JENNIE	YELLOW CREEK HI JESSIE	YELLOW CREEK BFT DOLPHIN	2-02	365-2X	15970	843	
*EUGENE G WEBER, GENEGLOW FARM, KENDALLVILLE							
EL MOORE FARM F FANNY	EL MOORE FARM MURIELS ANGIE	YELLOW CREEK S FORTUNE	7-10	305-2X	19230	853	
GENEGLOW F S TESSIE	OWENS PLACE J THELLA	FEURA FOR SUPREME	4-05	305-2X	17020	818	
GENEGLOW F S FLIRT	CHARLTON S F FLO	FEURA FOR SUPREME	3-00	282-2X	11570	624	
GENEGLOW F S LUCINDA	GENEGLOW LUCI	FEURA FOR SUPREME	3-08	305-2X	12100	619	
GENEGLOW F S LUCKY	GENEGLOW LUCI	FEURA FOR SUPREME	2-08	305-2X	13280	646	
GENEGLOW TRI MONA	ELHOS F MOLLY	GENEGLOW SUPREME TRIUMPH	2-03	305-2X	13710	642	
GENEGLOW DARI GAY	GENEGLOW GAIL	GENEGLOW DARI LAD	2-03	305-2X	13500	543	
GENEGLOW DARI ORPHA	DAL MAR PRINCESS OPAL	GENEGLOW DARI LAD	2-02	305-2X	13140	585	
*MAURICE L WELDY, MAURANA FARM, GOSHEN							
MAURANA PILOT BTFT LADY	MAURANA M BTFT LARK	MAURANA KAVALIERS BFT PILOT	3-10	305-2X	12600	540	
OLYMPIC VIEW B TRUDY	SWEETHEARTS TISH	OLYMPIC VIEW A BANNER	2-11	305-2X	11410	544	
RIDGECROFT DARI WILDA	RIDGECROFT DONS B JILDA CGHB	WESTERN GLOW DARIMOST	4-08	305-2X	14060	596	
*RUSSELL J WENGER, VALLEY SET FARM, GOSHEN							
VALLEY SET ANTHONY GERRY	VALLEY SET TRAVELERS GWEN	VALLEY SET NANCES ANTHONY	5-02	305-2X	12670	598	
*HAROLD C YODER, PASTURE HAVEN FARM, SYRACUSE							
PASTURE HAVEN L P RAMA	PASTURE HAVEN PATTERN RAMONA	PASTURE HAVEN LAURAS PRINCE	3-00	305-2X	12140	680	

IOWA

*ALLAN BENTLEY & FAMILY, SUNESLOPE FARM, AMES							
SUNESLOPE HAL ELSA	SUNESLOPE ECHO ELSAFAY	MULHOCAWAY BUTTERFAT KING HAL	7-02	365-2X	21670	1018	
GOLD GATE ROYAL DOLLY	STARLIGHTS HELENAS DOLLY	NORGERTS ROYAL D SCOTSMAN	4-04	305-2X	13850	663	
SUNESLOPE DARI DORRIE	SUNESLOPE FAME DORIS	WESTERN GLOW DARIMOST	4-04	305-2X	14580	710	
SUNESLOPE DIV EMY	SUNESLOPE ELMAN EMMA	SUNESLOPE CHAMP DIVIDEND	3-03	305-2X	11750	565	

Early REGISTRATION Makes CENTS

SUNESLOPE DARI DALLY	SUNESLOPE BON DANDY	WESTERN GLOW DARIMOST	3-03	301-2X	13900	741
SUNESLOPE DARI DILLIE	SUNESLOPE BON DANDY	WESTERN GLOW DARIMOST	3-02	305-2X	16370	840
SUNESLOPE C DEANA	SUNESLOPE FOR DEEDE	HOUSLEYS J CHAMPION	3-00	305-2X	11530	592
SUNESLOPE K GLADYS	GOLD GATE ROYAL DOLLY	GOLD GATE KERNEL	2-00	305-2X	10980	546
SUNESLOPE C ELLIS	SUNESLOPE LAD ELISSA	HOUSLEYS J CHAMPION	2-00	305-2X	13610	684
SUNESLOPE DOM DOREEN	SUNESLOPE DOMINANT DORCAS	LYRENE TOP DOMINO	2-00	303-2X	14660	694
*FRANCIS FELDMANN & SONS, ROLLING VIEW ACRES, HOPKINTON						
ROLLING VIEW ACRES DEX ROSY	CALM SET B ROSELEE	ROES MOR H DEXTER	3-01	305-2X	13410	700
*L. NEIL FIKE & FAMILY, OLD FARMSTEAD GUERNSEYS, WATERLOO						
OLD FARMSTEAD PAMY	OLD FARMSTEAD L PAMIE	VALLEYLAND ROCKET	4-04	305-2X	12770	622
OLD FARMSTEAD JANEY	OLD FARMSTEAD JILL	VALLEYLAND PIONEER	2-09	305-2X	12200	642
OLD FARMSTEAD VIRGINIA	OLD FARMSTEAD VIKIE	OLD FARMSTEAD AMBASSADOR SHANE	2-00	305-2X	10620	566
OLD FARMSTEAD OLENE	PRAIRIE MOON OPAL	ROZELYN MEMORYS V FAME	2-01	305-2X	10690	574
*CLINTON LEUENBERGER, WILLOW VIEW GUERNSEY FARM, FORT ATKINSON						
WILLOW VIEW CHAMPION GUMDROP	WILLOW VIEW FLASH GERRI	WESTERN GLOW MELBAS CHAMPION	5-00	305-2X	17330	781
*MALCOLM MCCOY & SONS, MCCOYS GUERNSEY FARM, VILLISCA						
MCCOYS FARM D JOANNA	MCCOYS FARM JULIETTA	WESTERN GLOW DARIMOST	4-09	305-2X	13350	646
MCCOYS FARM BETSY	MCCOYS FARM BECKY	HOMINY HILL ACME	2-10	305-2X	12620	607
MCCOYS FARM NINETTA	MCCOYS FARM H NADINE	ROES MOR DARI BEAU	2-01	305-2X	11270	563
*KENNETH R PANCRATZ, KENMON FARM, ZWINGLE						
KENMON FAITH	KENMON FLOSSIE	ELMWOOD JOYCELLAS VALOR	7-01	305-2X	13630	587
*FRANK SIVESIND, WAUKON						
GOLD N WHITE DELLA	GOLD N WHITE DOTTIE	WINNER FARM ELAINES BILLY	5-01	305-2X	19260	888
PRAIRIE MOON DARI ELLEN	RICHADORA VALOR ELAINE	WESTERN GLOW DARIMOST	3-11	305-2X	13170	667
PRAIRIE MOON BINGO BUNNY	BROOKFIELDS D BONITA	PRAIRIE MOON BINGO	3-00	305-2X	14870	837
PRAIRIE MOON CHIEF LYNN	PRAIRIE MOON LILLY	VALLEYLAND CHIEFTAN	3-00	305-2X	15010	760
PRAIRIE MOON JANE	WYNOLA JANETTA	MULHOCAWAY BUTTERFAT KING HAL	2-02	305-2X	12510	686
*DONALD SYWASSINK, IDLE NEER FARM, LETTS						
IDLE NEER ANDREW KAY	IDLE NE ER CAPTAINS KAREN	MULHOCAWAY BUTTERFAT ANDREW	3-02	305-2X	12780	640
*RICHARD TROESTER, RAE-MAR GUERNSEY FARMS, ELKADER						
RAE MAR BEACONS RHEKA	RAE MAR ROYALS ROSEMOND	ROSEWOOD ROYAL BEACON	7-10	305-2X	14480	634
RAE MAR KING HALS PAULET	RAE MAR MARS PETUNIA	MULHOCAWAY BUTTERFAT KING HAL	5-03	305-2X	16160	803
RAE MAR ROMEOS PEARL	RAE MAR KING HALS PAULA	RAE MAR NANCES ROMEO	3-03	305-2X	14180	595
GARNAVILLO L HOLLY	ELMWOOD HARRIETTA	LANCES KING BILLY	2-06	305-2X	13190	646
RAE MAR FORESQUIRES GIM	RAE MAR VALORS GIMINI	LOCKSHORE K FORESQUIRE	2-02	305-2X	11340	565

KANSAS

*ALBERT W ECKMAN, ECKMANS GUERNSEY FARM, BALDWIN						
ECKMANS PRO DODE	ECKMANS K F DONETTA	NORGERTS NANCE PRODUCTION	7-07	305-2X	14500	720
ECKMANS P L NYLA	ECKMANS MASTERS NINA	ECKMANS FRANCINES FRALOREN	6-09	305-2X	13100	676
ECKMANS PRO PANSY	ECKMANS F L PENNY	NORGERTS NANCE PRODUCTION	4-11	305-2X	15030	798
ECKMANS PRO PENNY	ECKMANS F L PENNY	NORGERTS NANCE PRODUCTION	4-02	305-2X	13210	748
ECKMANS PRO NORA	ECKMANS MASTERS NINA	NORGERTS NANCE PRODUCTION	2-07	305-2X	11560	630
*HOMER ENNS, HO ETTE FARM, HILLSBORO						
HO ETTES KING HAL RUTH	HO ETTES BURGER BILLY RITLA	MULHOCAWAY BUTTERFAT KING HAL	7-05	305-2X	14340	709
*W G RANSOM JR & EST W G, RANSOM FARM, WILLIAMSBURG						
RANSOM ELSIES ELLIE	RANSOM ALDEENS ELSIE	WINN SCOTSMAN MONARCH	5-09	305-2X	12940	587
CEDAR MANOR CARLS JUNE	HO ETTES RUBYS PRINCES JAN	CEDAR MANOR LINDYS CARL	5-03	305-2X	13230	780
*GALEN SCHRAG, ELM MOOR FARM, PRETTY PRAIRIE						
ELM MOOR CHAMPIONS CINDY	ELM MOOR CAPTAINS CYNTHIA	ELM MOOR CARITAS CHAMPION	4-09	305-2X	13140	654

KENTUCKY

*L F BEASLEY, RIVERSIDE FARM, FRANKLIN						
RIVERSIDE T C DUCHESS	RIVERSIDE DONS DUCHESS	GAYOSO VIEW TOP COMMAND	7-02	305-2X	14410	626
RIVERSIDE HAL JAN	NATURAL GROVES JAN F M	MULHOCAWAY BUTTERFAT KING HAL	7-00	305-2X	13110	565
*STUART P BERRYMAN, NICHOLASVILLE						
PINEMONT WISTAR MILLIE	FARM CREST MAXIM MILLIE	LYRENE MYRAS WISTAR	6-06	305-2X	14380	743
*BARNEY HORNBACK, HORNBACK FARM, ELIZABETHTOWN						
HORNBACK FARMS GAY EFFIE	JAGGERS WISTAR EDNA	HORNBACK FARM N GAYLORD	4-01	305-2X	15500	597
HORNBACK FARM GAY FRAN	LOCKSHORE FAMES FRANCE	HORNBACK FARM N GAYLORD	3-01	305-2X	14120	555

LOUISIANA

*KLEINPETER FARMS DAIRY INC, BATON ROUGE						
PLEASANT HILL DARI ALEITA	PLEASANT HILL NANCE ALMA	WESTERN GLOW DARIMOST	3-03	305-2X	12370	516
*NORTH LOUISIANA EXPERIMENT STATION, CALHOUN						
CALHOUN STAR COLEEN	CALHOUN DATE COLEEN	EDISTO FARMS FLASHS STAR	5-00	305-2X	14520	709
CALHOUN MASTER CHIEF ROSE	CALHOUN FLICKER LORRAINE PEG	WOODACRES MASTER CHIEF	2-02	305-2X	12130	531

MAINE

*UNIVERSITY OF MAINE, ORONO						
UM BILLY B SUKY	U M HANSEN B KUTY	BURGERS PLACE BILLY	2-04	305-2X	11620	540
*WILLIAM L VAUGHAN, ELM HILL FARM, HALLOWELL						
ELM HILL ISABELLA	ELM HILL BLANCHIE	MCDONALD FARMS JOLLY VERN	7-04	305-2X	13090	592
ELM HILL LYN	ELM HILL COUNTESS	BROWNIES FARMS ORMOND	4-00	305-2X	12480	531
WINDMILL ACRES CINDYLEE	BELLE KNOLL G COQUET	NYALA MAJESTYS ACME	4-01	305-2X	12420	520

MARYLAND

*JACOB B. CARSON, JR., GREEN HURST FARM, RISING SUN						
T Z L GRACE	T Z IMPERIALS HAZEL	T Z V FAMES LUKE	6-02	294-2X	13320	603
GREENHURST AGNES	LANGWATER ANITA	POND ACRE FARMS F FLICKER	5-02	303-2X	14530	735
*E. JARRETT EVERETT, MAPLERETT FARM, PRICE						
MAPLERETT PRINCES BONNIE	MAPLERETT BRILLIANTS BESS	LYRENE MAY ROSE PRINCE	3-05	291-2X	15160	709
MAPLERETT PRINCES PANSY	MAPLERETT PAT	EBER LEA FARMS PRINCE	2-03	305-2X	11210	586
MAPLERETT PRINCES CINDY	MAPLERETT GOVERNORS CAREN	LYRENE MAY ROSE PRINCE	2-00	305-2X	11180	511
*SETH K SCHNEBLY, CROWN STONE FARM, CLEAR SPRING						
CROWN STONE BON PAT	CROWN STONE LE FERN	NYALA ERMINES BONANZA	9-09	305-2X	14940	695
CROWN STONE PRINCES TRUSTFUL	CROWN STONE HANDY PEARL	LYRENE MAY ROSE PRINCE	5-01	305-2X	13970	729
CROWN STONE BILLY AMY	CROWN STONE NANCES REBA	BURGERS PLACE BILLY	2-10	304-2X	12060	479

MASSACHUSETTS

*CHARLES PHILIP BEEBE, EASTLEIGH FARMS, FRAMINGHAM						
EASTLEIGH N EDNA	EASTLEIGH B EILEEN	NORGERTS ROYAL NANCE	4-05	305-2X	13890	638
EASTLEIGH P FLOSS	EASTLEIGH N FAITH	EBER LEA FARMS PRINCE	4-02	305-2X	12830	631
EASTLEIGH N WIDGEON	EASTLEIGH T C WINOLA	NORGERTS ROYAL NANCE	4-01	305-2X	14650	660
EASTLEIGH S EDITH	EASTLEIGH B EILEEN	HANOVER HILL FAME SUCCESS	3-05	305-2X	18260	684

Register your JUNE calves now

EASTLEIGH N CEREUS	EASTLEIGH D COLEEN	NORGERTS ROYAL NANCE	3-00	305-2X	14190	659
EASTLEIGH S N ELVA	EASTLEIGH P ESTHER	EASTLEIGH SONIAS NANCE	1-11	305-2X	11090	491
*C E COTTING, CHEDCO FARM, BERLIN						
CHEDCO NUGGETS CROCUS	CHEDCO K HOLLYHOCK	FRANCHESTER CECILIAS NUGGET	9-08	305-2X	15320	900
CHEDCO H KINGS LINARIA	CHEDCO ACTORS LEONA	CHEDCO HOLLYS KING	8-04	305-2X	13300	754
CHEDCO ACTORS JANET	CHEDCO K JANET	FAIRLAWN BLANCHES ACTOR	7-02	305-2X	15950	808
CHEDCO NANCES EGRETTE	CHEDCO H KINGS EGRETTE	NORGERTS ROYAL NANCE	5-09	305-2X	18620	878
CHEDCO PRINCES HOLLYHOCK	CHEDCO HOLLYHOCK	LYRENE MAY ROSE PRINCE	4-07	305-2X	15730	828
CHEDCO BILLYS DAFFODIL	CHEDCO NUGGETS DAFFODIL	BURGERS PLACE BILLY	4-04	305-2X	14630	685
CHEDCO PRINCES EILETIA	CHEDCO NUGGETS EILETIA	LYRENE MAY ROSE PRINCE	3-05	305-2X	16920	861
CHEDCO PRINCES LINETTE	CHEDCO H KINGS LINARIA	LYRENE MAY ROSE PRINCE	3-02	305-2X	11650	651
LYRENE PRINCES NOVEL	LYRENE WISTARS NINA	LYRENE MAY ROSE PRINCE	3-06	305-2X	15730	788
CHEDCO LORNAS MINNIE	PINE VISTA CON MINNIE	CHEDCO LORNAS PRINCE	2-06	305-2X	11070	560
CHEDCO BILLYS MAMBY	LYRENE MAESTROS MAMBY	BURGERS PLACE BILLY	2-04	305-2X	11570	468
CHEDCO BONANZAS EILETIA	CHEDCO NUGGETS EILETIA	CHEDCO BONANZAS KING	2-00	305-2X	11700	496
*ELWYN M FOWLES, SUNNYDELL FARM, SOUTHAMPTON						
SUNNYDELL PRINCE LUCILLE	SUNNYDELL ADMIRAL LUCIA	LYRENE MAY ROSE PRINCE	5-01	284-2X	13030	554
*NORFOLK COUNTY AGRICULTURAL SCHOOL, WALPOLE						
GAYVIL MOTELS SALLEE	GAYVIL EMORYS BOUNTY	HANSENAREA MOTEL	3-08	305-2X	11880	529
*GREAT HILL TRUST, MARION						
GREAT HILLS UNITY	GREAT HILLS NERINE	MULHOCAWAY BUTTERFAT ANDREW	3-07	305-2X	11750	598
*RUTH DYER WELLS, GAYVIL FARM, CHARLTON CITY						
GAYVIL CHIPS DAISY	GAYVIL ALBIONS DARLING	GRINDSTONE MASTER CHIPS	11-02	305-2X	14090	607
GAYVIL CHIPS MAGGIE	GAYVIL ALBIONS MAY	GRINDSTONE MASTER CHIPS	10-05	305-2X	13940	632
GAYVIL LYNNS ELMA	GAYVIL NOBLE ELENA	HOMINY HILL LYNN	8-10	305-2X	14800	560
GAYVIL VICS HOPE	SANDABA CHIPS HONY	WILLOW SPRING SUPREME VIC	4-10	305-2X	15470	797
GAYVIL NOBLES ELEONOR	GAYVIL HOLLIKING ELDER	U N H DARIMOST NOBLE	4-01	305-2X	12900	639
TRE DEAN ORMONDS LUCY	GAYVIL EMORYS LISA	BROWNIES FARMS ORMOND	3-08	305-2X	13490	656
GAYVIL DARIS ELOISE	GAYVIL MAXIMS ELSIE	U N H DARIMOST NOBLE	3-09	304-2X	11820	520
GAYVIL SUPREME DEANA	GAYVIL ACMES DEBBIE	WILLOW SPRING BFT SUPREME	2-10	305-2X	11230	504
SANDABA GUARDS SELINA	SANDABA VIKINGS SELMA	BROOKHILL DARI GUARD	2-03	305-2X	12960	583
SANDABA MOTELS LIZZIE	SANDABA VICS LICA	HANSENAREA MOTEL	2-04	304-2X	11630	565
GAYVIL EMORYS LOREN	GAYVIL MAXIMS LOUISE	CEDARBROOK POLLYS EMORY	2-03	305-2X	11230	500
GAYVIL LURCHS MARTHA	GAYVIL CHIPS MAGGIE	SUNNYDELL ADRIAN LURCH	2-03	305-2X	10850	498

MICHIGAN

*JACK DENDEL, DENDEL FARMS, ALLEGAN						
MED O BLOOM SUPREME CHERIE	MED O BLOOM MACTORS CHERUB	YELLOW CREEK JEWEL SUPREME	9-11	305-2X	16030	610
DENDELS ORCHARDS P VALLEY	MAPLEGRANDS VALLEY	LYRENE MAY ROSE PRINCE	4-00	305-2X	13330	697
DENDELS ORCHARDS P MELISSA	KAMPLANDS FUTURE MELISSA	DENDELS ORCHARDS V PRINCE	4-04	305-2X	14230	625
DENDELS ORCHARDS T K MIN RUSH	DENDELS ORCHARDS N MINNIE	DENDELS ORCHARDS VALOR	4-00	274-2X	13040	520
DENDELS ORCHARDS T K LOU	DENDELS ORCHARDS ROSALUE	DENDELS ORCHARDS VALOR	3-08	305-2X	14160	652
DENDELS ORCHARDS W DEBBIE	DENDELS ORCHARDS C DEBBIE	WOODACRES EMPORER	3-02	293-2X	14610	565
DENDELS ORCHARDS LOUISE	SHA D LAWN N LOUISE	WESTERN GLOW MELBAS CHAMPION	2-03	305-2X	11570	505
DENDELS ORCHARDS C DACIA	KAMPLANDS R DACIA	ANSMIL CHAMPION CHUM	2-03	305-2X	12900	517
CARLSDALE LA BERNICE	CARLSDALE LA BEATRICE	YELLOW CREEK TOP HONOR ACE	2-01	302-2X	11020	470
*ELMWOOD FARMS, FRANKENMUTH						
LIVELY OF WALNUT MANOR	JANETTE OF WALNUT MANOR	JAKE OF WALNUT MANOR	9-02	305-2X	14200	622
EVERGREEN KNOLL TINALEE	EVERGREEN KNOLL PENNY	YELLOW CREEK S TRAVELER	3-05	305-2X	14480	644
LYRENE RADARS NEOPHYTE	NEVA OF WILLOW WOOD	LYRENE CHUMS RADAR	3-02	305-2X	12760	567
*JAMES A & ALICE B FISH, LOCKSHORE FARMS, HICKORY CORNERS						
WILL O WEST D GRACE	LARROC CHALLENGES GRACIE	MULHOCAWAY BUTTERFAT DISPATCH	8-07	305-2X	13850	646
LOCKSHORE LANCE VIXEN	LOCKSHORE SUPREME CLAXEN	LOCKSHORE NANCE LANCELOT	5-00	365-2X	20260	865
CHUMS QUEEN OF LOCKSHORE	ANSMIL M QUEEN	ANSMIL CHAMPION CHUM	5-00	305-2X	13710	494
LOCKSHORE MAY ROSE JANE	LOCKSHORE SUPERB JANE	LYRENE MAY ROSE PRINCE	4-02	305-2X	12660	653
LOCKSHORE MAY ROSE JANIE	LOCKSHORE SUPERB JANE	LYRENE MAY ROSE PRINCE	3-02	305-2X	12340	554
LOCKSHORE MAY ROSE CALLA	LOCKSHORE VALOR CALLA	LYRENE MAY ROSE PRINCE	3-02	305-2X	11930	610
LOCKSHORE VIKING CORLETTE	LOCKSHORE J CORLETTE	LOCKSHORE FORESQUIRE VIKING	3-03	305-2X	13090	642
LOCKSHORE WARRIOR JEANELLE	LOCKSHORE MAY ROSE JEAN	LOCKSHORE JANICES WARRIOR	3-02	298-2X	11990	545
LOCKSHORE REBEL ZOREEN	LOCKSHORE FALCON DOREEN	LOCKSHORE SULTAN REBEL	2-02	305-2X	11560	472
LYRENE WISTAR STACIE	LYRENE PRINCES SABLE	LYRENE MYRAS WISTAR	2-00	305-2X	10840	495
LOCKSHORE NANCE ABBEY	LOCKSHORE FORESQUIRE ABIGAIL	NORGERTS ROYAL NANCE	2-02	305-2X	11120	501
LOCKSHORE C B JEAN	LOCKSHORE MAY ROSE JEAN	FRANCHESTER CECILIAS BONANZA	2-02	303-2X	11720	518
LOCKSHORE MAY ROSE TRUDY	LOCKSHORE NANCE ELODIA	LYRENE MAY ROSE PRINCE	2-02	305-2X	12130	499
LOCKSHORE WARRIOR JAN	LOCKSHORE MAY ROSE JANE	LOCKSHORE JANICES WARRIOR	2-01	305-2X	11560	486
*KENNETH HARTWAY, RICHMOND						
HARTWAYS FAY HANNIBAL	HARTWAYS BEAULAH FAY	ELMWOODS DONALD	5-04	305-2X	13050	593
*DALE KIRKLIN, WALNUT MANOR FARMS, KALAMAZOO						
WOODWORTHS OSCAR MARSHA	WOODWORTHS TUCKER MARSHA	WOODWORTHS OSCAR	6-10	305-2X	13150	750
EM QUEST OF WALNUT MANOR	HATTIE OF WALNUT MANOR	WOODACRES EMPORER	4-04	305-2X	12840	628
DIST RAVENNA OF WALNUT MANOR	S PATTI OF WALNUT MANOR	ELMWOODS DISTINCTION	3-03	305-2X	13950	699
JAKES SELMA OF WALNUT MANOR	V NOVELTY OF WALNUT MANOR	JAKE OF WALNUT MANOR	2-06	305-2X	11760	582
JAKES STELLA OF WALNUT MANOR	CAR DALES A MAYO MARIA	JAKE OF WALNUT MANOR	2-03	305-2X	12260	600
*KELLOGG FARM, MICHIGAN STATE UNIVERSITY, HICKORY						
CHARLOTTE BILLYS LYNDA	CHARLOTTE GLENS LYNETTE	BURGERS PLACE BILLY	9-10	305-2X	15710	725
MUNGLES SABO BONITTA	MUNGLES BUTTERFAT BONNIE	MUNGLES SABIAN SATURN	8-03	305-2X	18790	743
KELLOGG CHAMPION JANE	JEWEL SUPREMES JEAN	WESTERN GLOW MELBAS CHAMPION	5-01	305-2X	15980	802
VALLEY GROVES PAM	TYRONE ACTORS BEA	KELLOGG SUNSET PRINCE	4-08	305-2X	19250	655
MAMIES MELINDA OF LEVEL LOAM	LEVEL LOAM MAGGIES MAMIE	LYRENE MAY ROSE PRINCE	4-11	305-2X	16090	856
SANDE HILL EMORYS TERESA	TREECAS SUNSET N TERESA	SANDE HILL DOUBLE EMORY	5-02	305-2X	16000	664
MAPLE VUE DARI LILA	LILA OF MAPLE VUE	WESTERN GLOW DARIMOST	4-06	305-2X	17400	845
KELLOGG N C NIRA	WELCOME FORTUNE NIRA	YELLOW CREEK NOBLE CHIEF	3-03	305-2X	16540	782
KELLOGG DARIMOST LINDY	LEVEL LOAM C LINDY	WESTERN GLOW DARIMOST	3-01	305-2X	12750	687
COLBYS EMORYS MORIA	COLBYS MORIA	SANDE HILL DOUBLE EMORY	2-03	305-2X	14360	672
KELLOGG EMORY DALCI	KELLOGG WOODS WILDA	SANDE HILL DOUBLE EMORY	2-04	305-2X	14850	564
KELLOGG J PRINCES BABS	KELLOGG RAMBLER BABS	KELLOGG JILLANES PRINCE	2-01	305-2X	13580	586
KELLOGG EMPORER POLLY	MAPLEGRAND COLBYS POLLY	WOODACRES EMPORER	2-03	305-2X	12180	601
*WILLIAM L & HARLAN E PLEINESS, MAPLE DAWN GUERNSEY FARM, SCOTTVILLE						
MAPLE DAWN MAESTRO WINDA	MAPLE DAWN FORCE WILMA	LYRENE PEGS MAESTRO	7-04	305-2X	13530	656
MAPLE DAWN TIGER POZY	MAPLE DAWN MAESTRO PLEASURE	MAPLE DAWN WADE TIGER	4-03	305-2X	12280	631
RUSS BE WOODACRES TWINKLES	RUSS BE FORCES TALENA	WOODACRES EMPORER	3-06	305-2X	14370	595
MAPLE DAWN TOP MOST HEATHER	MAPLE DAWN MAESTRO WANDER	FRANCHESTER TOP MOST	3-01	305-2X	11730	609
LYRENE RADARS PRISSY	LYRENE PRINCES PATSY	LYRENE CHUMS RADAR	3-02	305-2X	13240	761
RUSS BE WOODS LYVON	RUSS BE FORCE LORNA	WOODACRES EMPORER	2-10	305-2X	12600	639
MAPLE DAWN MARINER VARA	MAPLE DAWN BEAMER VANILA	MAPLE DAWN WOOD MARINER	2-04	305-2X	11640	458
MAPLE DAWN MARINER JODY*	MAPLE DAWN AMBAS JOANN	MAPLE DAWN WOOD MARINER	2-03	305-2X	11860	489
*HOWARD E POTTER & SON, LAWNACRE FARM, GRAND BLANC						
LAWNACRE NANCE DAISY	LAWNACRE BUTTERFAT DAHLIA	NORGERTS ROYAL NANCE	8-11	305-2X	14720	716
*CARL A & JAMES C SCHWASS, SPRINGDALE FARMS, SCOTTVILLE						
SPRINGDALE LADDIES BLOSSOM	SPRINGDALE VALORS BECK	SPRINGDALE LOIS LADDIE	4-04	302-2X	13760	562

Early REGISTRATION Makes CENTS

SPRINGDALE CHUMS BERTIE	SPRINGDALE VICTORS BERNIE	SPRINGDALE DONNAS CHUM	2-05	305-2X	12700	591
SPRINGDALE NORGES LOU	SPRINGDALE WOODS LOLLY	SPRINGDALE BESSIES NORGE	2-01	305-2X	13370	552
SPRINGDALE ROYALS LIBBA	SPRINGDALE EMBLEMS LYDIA	SPRINGDALE BRETTAS ROYAL	2-02	305-2X	11710	549
*HAROLD & STEPHEN SHOOK, MAYLEE MANOR, QUINCY						
REUTHINGER FARMS B BOBBI	REUTHINGER FARM BILLYS BABE	BILLY OF REUTHINGER FARM	6-11	305-2X	14450	587
VILLA CREST F DONNIE	VILLA CREST F DONNABELL	LYRENE FINANCIER	4-07	305-2X	12740	592
AL PHINE DARI BUTR PATEE	AL PHINE VAL BUTTER PAT	SHAMROCK PRISCILLAS DARIMOST	3-11	305-2X	12370	616
CARLSDALE ETHEL	CARLSDALE EDNA SPOT	LYRENE MAY ROSE PRINCE	3-08	305-2X	12180	595
AL PHINE FLASH INDIGO	AL PHINE HOLLYHOCK A INEZ	EDISTO FARMS STARS FLASH	3-07	297-2X	12310	589
*ELTON SMITH & JERRY GOOD, MED O BLOOM FARMS, CALEDONIA						
MED O BLOOM SUPERBS ROSE	MED O BLOOM WENDYS ROSIE	COLBYS SUPERB	9-01	305-2X	13360	632
BENT WILLOW FARM LITTLE MOLLY	VANDALE S MOLLY	NORGERTS ROYAL NANCE	5-03	305-2X	12960	617
TURNER FARM PRINCES JEAN	TURNER FARM VALORS JOAN	LYRENE MAY ROSE PRINCE	4-05	305-2X	13440	677
MED O BLOOM CHEER SANDRA	KOLWOOD SUPREME SHEILA	KELLOGG NANCES CHEER	2-04	305-2X	12030	519

MINNESOTA

*C N ADAMS & SONS, HIGHLAND FARM, MANKATO						
HIGHLAND MARILYNS MARY	HIGHLAND MARCELLAS MARILYN	WESTERN GLOW DARIMOST	5-07	297-2X	12980	661
HIGHLAND HILDEGARDE SUZANNE	HIGHLAND HILDEGARDE	CLEVERLANDS GENERAL ELDORADO	2-06	305-2X	12490	578
*KENNETH W ANGSTMAN, ANGSTMAN GUERNSEY FARM, MORA						
ANGSTMAN FARM DUCHESS	ANGSTMAN FARM AMY	ANGSTMAN FARM HORNLESS CLYDE	5-01	365-2X	21290	861
*GENE HANKS, OAKVALE FARM, WINNEBAGO						
PINE GROVE JV NATALIE	PINE GROVE NANCYSUE	MCDONALD FARMS JOLLY VAL	6-10	305-2X	13820	731
VALLEYLAND LORIE	VALLEYLAND LESA	LYRENE MAY ROSE PRINCE	3-06	305-2X	12010	574
OAKVALE PRINCESS LINDA	OAKVALE O LIBBY	LYRENE MAY ROSE PRINCE	3-00	305-2X	12820	568
OAKVALE PRINCESS LARK	OAKVALE BFT M LILLY	LYRENE MAY ROSE PRINCE	3-00	305-2X	12270	660
OAKVALE PRINCES LEVITY	OAKVALE MOST LIME	LYRENE MAY ROSE PRINCE	2-00	305-2X	11100	517
*UNIVERSITY OF MINNESOTA NORTH CENTRAL EXPERIMENT STATION, GRAND RAPIDS						
U OF MINN GR M DELITE	U OF MINN GR F MACEY	ROES MOR E DISTINCTION	2-02	305-2X	12370	602
*UNIVERSITY OF MINNESOTA, ROSEMOUNT AGRICULTURAL EXPERIMENT STATION, ROSEMOUNT						
U OF MINN R NANCES NAOMI	DULUTH B PEGGY	NORGERTS ROYAL NANCE	3-01	305-2X	11440	561
U OF MINN R HAPPY NATIVE	U OF MINN R HERMES HOLLY	NORGERTS ROYAL NANCE	2-06	305-2X	11450	466
*BERT & GERT SCHWINGHAMER, SCHWINGHAMER GUERNSEY FARM, ALBANY						
WHIRLWIND ACRES LOBELLA	WHIRLWIND ACRES LESAS LOLITA	SCHWINGHAMER FARM LADDIE	6-00	305-2X	12960	622
SCHWINGHAMER FARM ROSE	SCHWINGHAMER FARM LILY	WESTERN GLOW DARIMOST	3-07	305-2X	12470	622
SCHWINGHAMER FARM RACHEL	SCHWINGHAMER FARM KAYE	YELLOW CREEK BFT BELL BOY	3-10	305-2X	12250	597
*WACHHOLZ BROS, HILLDALE FARM, STOCKTON						
HILLDALE VIKING JANE	HILLDALE WILLFULL JUNE	HILLDALE MODEL VIKING	9-03	305-2X	13990	645
HILLDALE HILLTOPPER GOLDIE	HILLDALE REX GEM	HILLDALE HAL HILLTOPPER	5-05	305-2X	13380	657
*RUSSELL J WIRT & FAMILY, MAPLE LEAF FARM, LEWISTON						
MAPLE LEAF GERL	MAPLE LEAF A GERTIE	BOULDER BRIDGE SIR ROYAL	12-10	305-2X	13520	623
MAPLE LEAF N IVY	MAPLE LEAF A LOLA	SPRING RIDGE NOBLE LAD	7-08	305-2X	13340	607
MAPLE LEAF R A GERTIE	MAPLE LEAF GLORY	MAPLE LEAF ROYAL ALERT	6-03	305-2X	16770	755
MAPLE LEAF N LAZZO	MAPLE LEAF A LIZETTE	SPRING RIDGE NOBLE LAD	4-00	305-2X	13260	677
MAPLE LEAF G IDA	MAPLE LEAF N IVY	MAPLE LEAF ROYAL GAY	3-03	305-2X	12960	636
MAPLE LEAF NANCE INDIA	MAPLE LEAF L ILLA	NORGERTS ROYAL NANCE	2-03	297-2X	11960	511
MAPLE LEAF GAY DELLA	MAPLE LEAF N DELSY	MAPLE LEAF ROYAL GAY	2-07	305-2X	12200	685
MAPLE LEAF NANCE GOLDEN	MAPLE LEAF N GOLDILOCKS	NORGERTS ROYAL NANCE	2-00	281-2X	11300	438

MISSISSIPPI

*CUS GEE GUERNSEY FARM, STATE COLLEGE						
SUNNY LAND VANS PEARL	SUNNY LAND M B B PANSY	SUNNY LAND F VAN	7-03	300-2X	13230	612
SUNNY LAND FLASHS JERRYLEE	SUNNY LAND L JEMINA	MAGNOLIA FLASH CORINTHIAN	6-02	305-2X	16610	762
CUS GEE MERCURY VENA	SUNNY LAND FLASHS VENA	MAGNOLIA NYALA MERCURY	4-03	305-2X	13190	675
CUSGEE NANCE VALLEY	SUNNY LAND FLASHS VALLEY	NORGERTS ROYAL NANCE	3-03	305-2X	13880	660
CUS GEE MERCURY VANYA	CUS GEE FLASH VANYA	MAGNOLIA NYALA MERCURY	2-11	305-2X	13680	648
*MISSISSIPPI STATE UNIVERSITY, STATE COLLEGE						
MAGNOLIA NYALA PERLINE	MAGNOLIA HORNET PEARL	NYALA ERMINES BONANZA	6-06	305-2X	17310	815
MAGNOLIA MERCURY GWENDOLYN	MAGNOLIA FLASHY GWENDOLYN	MAGNOLIA NYALA MERCURY	4-00	305-2X	13790	780
MAGNOLIA FLASHY BLANCHE	MAGNOLIA NYALA BLANCHE	MAGNOLIA FLASH CORINTHIAN	4-03	305-2X	12560	643
MAGNOLIA PHAREKA MAY	MAGNOLIA BONANZA MAYBRITT	OLD HOMESTEAD C A B A PHAREKA	3-03	305-2X	16600	685
MAGNOLIA DARIMOST DOTTY	MAGNOLIA BILLYS DOTTY	WESTERN GLOW DARIMOST	2-04	305-2X	11450	537

MISSOURI

*CARL E KASTENDIECK, CLOVERDELL FARM, BILLINGS						
POLK SPRINGS CHRISS INDIGO	POLK SPRINGS ILLETE	LAPO FLASHS CHRISTOPHER	10-04	305-2X	13230	643
CLOVERDELLS BONNIES BESS	CLOVERDELLS BOBBIES BONNIE	GAYOSO VIEW TOP COMMAND	6-02	305-2X	14560	622
CLOVERDELLS PAMS PRISCILLA	CLOVERDELLS PROMISES PAM	PINE VISTA REX	4-11	305-2X	15280	705
CLOVERDELLS SOPHIA SATIN	CLOVERDELLS SANDYS SOPHIA	LYRENE TOP DOMINO	3-08	274-2X	16680	759
CLOVERDELLS BOOTS AM BERTHA	CLOVERDELLS BEES BOOTS	ROSEWOOD NONAS AMBASSADOR	3-01	305-2X	13330	646
CLOVERDELLS BOBBIE JOS S JOY	CLOVERDELLS BOBBIES JO	CLOVERDELLS SANDYS AM SENTRY	2-04	305-2X	13080	578
*UNIVERSITY OF MISSOURI, FOREMOST GUERNSEY FARM, COLUMBIA						
LAPO L M PRINCES REBA	IDEALS PS ROSETTE	LYRENE MAY ROSE PRINCE	4-03	305-2X	14160	784
*SUNNYMEDE FARMS INC, BISMARCK						
OZARK VALE SAINTS LAURA	OZARK VALE IMPERIALS LADY	SUNNYMEDE SPECIALS SAINT	7-07	305-2X	13050	689
SUNNYMEDE BONANZAS NANCY	HOWELLS SUNNYMEDE NANCY	NYALA ERMINES BONANZA	6-01	305-2X	13860	603
OZARK VALES FAMOUS IRENE	OZARK VALE SAINTS IDA	OZARK VALES F FAMOUS	5-09	305-2X	13610	631
SUNNYMEDE FAVORS GINGER	SUNNYMEDE SAINTS GRACIE	SUNNYMEDE GYPSY KING FAVOR	2-03	305-2X	12480	526

MONTANA

*HERMAN & RUSSELL BECKER, BECKER GUERNSEY FARM, BALLANTINE						
BECKER FARMS NANCES TAFFY	BECKER FARMS TULIP	NORGERTS ROYAL NANCE	7-08	305-2X	17870	724
BECKER FARMS MILKMASTER BONNIE	BECKER FARMS B B BRENDA	WESTERN GLOW M D MILKMASTER	3-08	305-2X	14680	569
BECKER FARMS LEE CARMEL	BECKER FARMS ROGERS CARMEN	WOODACRES PRINCE LEE	2-02	305-2X	10760	534

NEW HAMPSHIRE

*H. S. DUNNING, VALLEY FARMS, WALPOLE						
WATERFALL CLEOS CECILIA	MCDONALD FARMS JOLLY CLEO	RAEMELTON JOLLY CE VERN	5-02	305-2X	12690	484
*UNIVERSITY OF NEW HAMPSHIRE, DURHAM						
U N H SUPREME MELODY	U N H PILOT JUBILEE	WILLOW SPRING BFT SUPREME	7-08	305-2X	15540	719
UNH BILLY ROZENE	U N H PILOT JUBILEE	BURGERS PLACE BILLY	3-03	305-2X	11480	529

NEW MEXICO

*PRICE BLACK FARMS INC, ARREY						
FOXS LISA OF HARTFORD	FOXS LIZZIE OF WAUKESHA	FOXS FLAME OF HARTFORD	7-11	305-2X	13490	602

Register your JUNE calves now

PRICE BLACK MASTERS ROSITA	MOONLANE OWEN ROSITA	CLEARBRANCH FLASH MASTER	4-04	305-2X	12800	549
PRICE BLACK VALIANTS PENNY	PRICE BLACK SULTANS PENNY	WOODACRES NANCES VALIANT	3-00	305-2X	11570	501
PRICE BLACK NANCES DEEDIE	PRICE BLACK LORENS DEEDIE	NORGERTS ROYAL NANCE	3-00	271-2X	12580	564
PRICE BLACK HC LILYMAE	PRICE BLACK AMB LILYMAE	HOUSLEYS J CHAMPION	2-00	305-2X	10430	468
PRICE BLACK HC KALOMA	PRICE BLACK BILLYS B KALOMA	HOUSLEYS J CHAMPION	2-00	294-2X	10610	501

NEW YORK

*JOHN E CALHOUN & SONS, ROSENDAHL FARM, HOOSICK FALLS						
ROSENDAHL PRINCESS SUNRAY	ROSENDAHL CAVALIER SUNSHINE	LYRENE MAY ROSE PRINCE	4-07	305-2X	13030	652
ROSENDAHL PRINCESS SUNGOLD	ROSENDAHL CAVALIER SUNBRIGHT	LYRENE MAY ROSE PRINCE	3-02	305-2X	11740	630
SUPREME GINGER	HIGH ACRES B GINGER	WILLOW SPRING BFT SUPREME	2-03	305-2X	10850	530
SUPREME CAROL	ROSENDAHL J A CAROL	WILLOW SPRING BFT SUPREME	2-03	305-2X	10770	547
CON LEE FARMS ROYAL NANCY	MAPLE LAWN PAULSON PATSY	NORGERTS ROYAL NANCE	2-04	305-2X	11760	506
*SCOTT COOK & SONS, SCOCORO FARMS, POTSDAM						
ALDERMEADOW MELODY JUANITA	ALDERMEADOW MELODY JO	IDEALS TRISUPER	7-07	305-2X	15750	820
ALDERMEADOW NANCE LORNA	ALDERMEADOW MELODY JEAN	NORGERTS ROYAL NANCE	6-06	305-2X	13420	512
SCOCORO DARIMOST BOGO	THYME BOLIN SUSIE	WESTERN GLOW DARIMOST	2-06	305-2X	11310	516
*WILLIAM M & LILLIAN V EMERSON, LERSON LAWN FARMS, AUBURN						
LERSON LAWN ELEGANT LENDA	LERSON LAWN JAYCEES LENDA	LERSON LAWN VISCOUNT EMORY	9-02	305-2X	14910	752
LERSON LAWN V ARLENE	LERSON LAWN RIVALS ARLENE	LERSON LAWN V PRINCE	6-10	305-2X	14530	645
MAPLE LAWN DARIMOST MARJORIE	MAPLE LAWN PHARAOH MAXINE	WESTERN GLOW DARIMOST	5-01	305-2X	12640	643
VAN KLEECKS ADAH	VAN KLEECKS ABBY	WELCOME FLASHS HOLLIREX	5-03	305-2X	14200	710
ALFALFA ACRES CHAMPION AGNES	ALFALFA ACRES PHAREKA ASTER	WESTERN GLOW MELBAS CHAMPION	5-03	305-2X	14490	612
LERSON LAWN TRUMPETS LIL	LERSON LAWN ARLENS LIL	LERSON LAWN ONAS TRUMPET	5-02	290-2X	14890	676
LERSON LAWN R N DEBORAH	LERSON LAWN COUNTESS DEBORAH	NORGERTS ROYAL NANCE	4-03	300-2X	13650	532
LERSON LAWN R N BRENDA	WILLOW BROOK FORTUNES BRENDA	NORGERTS ROYAL NANCE	3-10	295-2X	14020	682
DOUGLASTON ADOR C FLORA	DOUGLASTON COMMAND FLORA	ROSEWOOD NONAS AMBASSADOR	3-03	305-2X	15200	583
LERSON LAWN BILLYS IVY	LERSON LAWN JASONS IVY	BUTTERCUPS BILLY	2-10	305-2X	12320	501
LERSON LAWN BILLYS FELICIA	LERSON LAWN R N FELICIA	BUTTERCUPS BILLY	3-01	294-2X	12580	548
LERSON LAWN JASONS OLGA	LERSON LAWN V OLGA	WYNO FAMES JASON	3-05	305-2X	16560	663
LERSON LAWN FAIR INGUST	LERSON LAWN JASONS INGUST	ROSEWOOD NONAS AMBASSADOR	2-01	295-2X	10340	408
LERSON LAWN BILLYS CONNIE	LERSON LAWN R N CONNIE	BUTTERCUPS BILLY	2-01	295-2X	12030	545
LERSON LAWN BILLYS KATRIN	LERSON LAWN R N KATRIN	BUTTERCUPS BILLY	2-01	300-2X	10740	473
*EDGAR GROSS, MAPLEVALLEY FARM, SINCLAIRVILLE						
FRANLENE CHAMPIONS COOKIE	FRANLENE HOMINY CHERRY	HOUSLEYS J CHAMPION	2-09	305-2X	12150	552
VALLEY FONDA FAY	MAPLE ROW BO MATICS FLOSS	VALLEY FAYE CHIEF	2-04	289-2X	11930	515
*ROBERT E HOLCOMB, HOLCOMBS GUERNSEY FARM, GREENE						
HOLCOMBS B P GALE	HOLCOMBS C GLORY	BURGERS PLACE BILLY	7-08	305-2X	18590	794
HOLCOMBS H M CUPID	HOLCOMBS B P COLLEEN	HIGH MEADOWS JOLLY INDICATOR	5-05	288-2X	14720	646
HOLCOMBS H M COOKIE	HOLCOMBS B P COLLEEN	HIGH MEADOWS JOLLY INDICATOR	4-05	305-2X	16130	588
HOLCOMBS B POSEY	HOLCOMBS MO PENNY	HOLCOMBS B P BILLY	2-06	305-2X	12920	514
*HELEN M & WALTER JOHNSON, WILLOW RUN FARM, SILVER SPRINGS						
WILLOW RUNS TOP D SUNSHINE	WILLOW RUNS MADAM SUNNY	LYRENE TOP DOMINO	3-07	305-2X	15010	531
*REED L & ELEANOR F MCJUNKIN, MCDONALD PROPERTIES, CORTLAND						
MCDONALDS CV JUSTINA	MCDONALDS B FELICITY	RAEMELTON JOLLY CE VERN	6-09	281-2X	13500	691
MCDONALDS TC KLOVER	MCDONALDS BRIGHT DORELLA	GAYOSO VIEW TOP COMMAND	5-06	305-2X	16000	731
MCDONALDS NANCE MARGARET	MCDONALDS B GRATITUDE	NORGERTS ROYAL NANCE	3-06	305-2X	13050	660
MCDONALDS NANCE NOELLA	MCDONALDS PRINCESS LEAH	NORGERTS ROYAL NANCE	2-04	305-2X	11760	485
VAN KLEECKS APRIL	VAN KLEECKS AZALIA	WOODACRES MASTER CHIEF	2-01	305-2X	11070	559
*WILLIAM H PECK, WELCOME STOCK FARM, SCHUYLERVILLE						
SHENMONT MARCUS BETTY	LOHS IVANHOES BEAUTY	SHENMONT ROYAL LESLIE MARCUS	10-11	305-2X	16280	703
WELCOME FORTUNE SANDRA	WELCOME TOP COMMAND SANDRA	YELLOW CREEK S FORTUNE	6-06	305-2X	13120	653
WELCOME FORT KARRIE	WELCOME FORTUNE KAREN	WELCOME WIN FORTUNE	5-05	305-2X	17280	841
WELCOME FORT MARTHA	WELCOME PHAREKA MARY	WELCOME WIN FORTUNE	4-11	305-2X	12900	675
WELCOME HOLLIREX MANDY	WELCOME FORTUNE MARIA	WELCOME FLASHS HOLLIREX	5-11	305-2X	13210	658
WELCOME HOLLIREX MARIE	WELCOME BONANZA MARGIE	WELCOME FLASHS HOLLIREX	4-05	305-2X	15960	776
WELCOME M F FLORENCE	WELCOME FAMOUS FLO	WELCOME MARIES FORTUNATELY	3-06	305-2X	12490	627
WELCOME FORT PAM	WELCOME PHAREKA POLLY	WELCOME WIN FORTUNE	4-00	305-2X	15110	776
WELCOME BRIGHT FLORINE	WELCOME CHAL FLORINE	BLAKEFORD LIBBYS BRILLIANT	3-03	305-2X	11750	628
WELCOME BRIGHT VERNA	WELCOME TRUMPETER FERN	BLAKEFORD LIBBYS BRILLIANT	3-05	299-2X	12730	662
WELCOME FANCY RONNIE	WELCOME PHARA RONA	WELCOME FANCY BILL	2-02	305-2X	11720	568
WELCOME LIGHTNING FLORA	WELCOME FAMOUS FLO	WELCOME NINAS LIGHTNING	2-03	305-2X	14180	652
*HAZEL B. PURCELL, DEER LICK FARMS, CAPE VINCENT						
DEER LICK VELVETS MILLIE	DEER LICK VELVET	WOODACRES LEADERS TRUMPETER	4-11	299-2X	16200	650
DEER LICK SUZANNE	DEER LICK JOANNAS OLIVE	OLD HOMESTEAD C A B A PHAREKA	4-11	305-2X	14670	601
DEER LICK POPPY	DEER LICK SARAS PEACH	GUERNSEY LAND PHARAOHS PHARAOH	2-10	305-2X	11330	641
DEER LICK PHYLLIS LILA	DEER LICK ROBINS PHYLLIS	U N H DARIMOST NOBLE	2-05	305-2X	12140	573
DEER LICK SUE	DEER LICK COOKIES DELIGHT	WESTERN GLOW DARIMOST	2-03	305-2X	10600	503
*L S RIFORD, GREYSTONE FARM, AUBURN						
WILLOW BROOK PRINCESS MAMIE	WILLOW BROOK CHALS MARY	WILLOW BROOK K PHARO MO	9-03	305-2X	14420	714
FOX HILL OPHIR	FOX HILL KRONER	YELLOW CREEK S FORTUNE	5-09	305-2X	14680	685
ABBOTTHOLM MURIELS CANDY	ABBOTTHOLM VIMS CANDY	FAIRLAWN MURIELS VALOR	6-07	305-2X	14410	679
WANDERING BROOK C V JACQUELINE	WANDERING BROOK JV JACQUELIN	RAEMELTON JOLLY CE VERN	5-06	305-2X	15210	706
ALFALFA ACRES ACME BECKY	ALFALFA ACRES JV BERTHA	NYALA MAJESTYS ACME	5-00	287-2X	13720	645
FLEMINGDALE HOLLIREX HOLLY	ELHOS TINAMITE	WELCOME FLASHS HOLLIREX	4-04	298-2X	13000	672
LIMESTONE CREEK DARI ILLONA	GREEN BOTTOM BRILLIANTS DOLL	WESTERN GLOW DARIMOST	3-05	305-2X	13200	615
GREYSTONE C V DELLA	GREYSTONE M ADELA	RAEMELTON JOLLY CE VERN	2-04	305-2X	13100	625
MAPLEWOOD SUPREME MONA	MAPLEWOOD TRUMPETERS TRUDY	WILLOW SPRING SUPREME VIC	2-08	305-2X	11120	555
*ROLAND RIPLEY, RIPLEY FARM, CORTLAND						
STEWART FARMS MAYME	STEWART FARMS MINUTE	NORGERTS ROYAL NANCE	4-04	305-2X	13140	677
*O VANCE ROBY, MAPLE VUE FARM, IONIA						
MAPLE VUE TIDY	MAPLE VUE TRIXY	NYALA FERNS DUKE	7-09	276-2X	13430	595
MAPLE VUE DARI LADY	LILETA OF MAPLE VUE	WESTERN GLOW DARIMOST	5-03	284-2X	13930	602
MAY RICH L POLLY	MAY RICH E POLLY	NANCES LEADER OF MAPLE VUE	3-03	305-2X	12040	464
LEADERS LORI OF MAPLE VUE	DARI LEANN OF MAPLE VUE	NANCES LEADER OF MAPLE VUE	2-10	299-2X	12690	532
PRINCESS LESA OF MAPLE VUE	LILLA OF MAPLE VUE	LYRENE MAY ROSE PRINCE	2-05	301-2X	10830	515
*STATE UNIVERSITY OF NEW YORK AGRICULTURAL & TECHNICAL COLLEGE, COBLESKILL						
COBLESKILL DARI IVENY HOLLY	PHAREKA BROOKSIDE IVENY	WESTERN GLOW DARIMOST	2-01	305-2X	11920	622
COBLESKILL COR DASH IRAN	COBLESKILL MO BERYL DASH	APPLEBROOK FAMES CORPORAL	1-11	305-2X	10750	537
*ADAMS, COLE, SUBJECT, RUSSELL J. SUBJECT MANAGER, BROOKWOOD FARM, CUBA, NEW YORK						
RUS MARS NOBLE NANETTE	RUS MARS ROYAL NANCY	U N H DARIMOST NOBLE	4-01	305-2X	14850	743
*GEORGE VAN KLEECK, VAN KLEECK FARM, HOBART						
VAN KLEECKS ELLALEE	VAN KLEECKS ELSIE	NYALA MAJESTYS ACME	4-01	305-2X	12380	562
VAN KLEECKS A ANISE	VAN KLEECKS ADAH	VAN KLEECKS ALANE	2-03	305-2X	11380	447
*HENRY C VENIER, HIGH MEADOWS FARM, LAFAYETTE						
HIGH MEADOWS MILKMASTERS CHARM	WESTERN GLOW DARI CHARM	WESTERN GLOW M D MILKMASTER	4-04	305-2X	14950	689
HIGH MEADOWS DARI TULIP	LIMESTONE CREEKS DAISY	WESTERN GLOW DARIMOST	3-04	305-2X	12170	563
HIGH MEADOWS C V PEARL	HIGH MEADOWS DARI PEARL	RAEMELTON JOLLY CE VERN	2-05	305-2X	12070	460
*RONALD WETHERWAX, HILLCREST FARM, WYOMING						
HILLCREST INEZS CUTTIE	HILLCREST FLASHS CAROL	HILLCREST INEZS IRA	6-00	294-2X	14940	624

Early REGISTRATION Makes CENTS

*RAYMOND WHEELER, WHEELER ACRES, MARIETTA						
WHEELER ACRES DARIMOST EILEEN	WHEELER ACRES BILBO ELVA	WESTERN GLOW DARIMOST	4-00	305-2X	13260	620

NORTH CAROLINA

*A. H. BRADSHAW, OAKRIDGE DAIRY, HICKORY						
OAKRIDGES FLASHS SALLIE	OAKRIDGE CORNATION SAUNDRA	CHEDCO A HOLLYHOCKS FLASH	2-05	297-2X	12180	472
*CHARLES A BRIDGES, SUNRISE FARM, SHELBY						
SUNRISE STAR MARY ANN	CLECO BILLY MARY ANN	EDISTO FARMS FLASHS STAR	5-01	305-2X	14310	628
SUNRISE MON GEM	BROOKBERRY LEADERS GEM	BROOKBERRY JOLLY MONITOR	4-10	305-2X	14180	720
SUNRISE BILLY CINDERELLA	BROOKBERRY FREDS CINDERELLA	BURGERS PLACE BILLY	4-07	305-2X	13110	691
SUNRISE C NETTY	BROOKBERRY SING CASTANETTE	HOUSLEYS J CHAMPION	3-03	305-2X	16410	778
SUNRISE C LORETTA	GALAHADS LADY	HOUSLEYS J CHAMPION	3-03	305-2X	12020	569
*FRANCES H & HERBERT J FOX, CROASDAILE DAIRY, DURHAM						
CROASDAILE COMMANDS FAY	CROASDAILE RAYS FLOY	GAYOSO VIEW TOP COMMAND	6-10	305-2X	16240	766
CROASDAILE PAULSONS ANDREA	CROASDAILE LADDIES ALISON	NORGERTS ROYAL PAULSON	4-01	305-2X	13450	561
CROASDAILE S LOLLY	HILLANDALE FAMES LYDIA	HANOVER HILL FAME SUCCESS	3-08	305-2X	15130	619
CROASDAILE D DAWN	CROASDAILE LADDIES DARYL	LYRENE TOP DOMINO	3-04	290-2X	12830	571
CROASDAILE ADMIRALS JANICE	HILLANDALE ORBITS JETTY	CROASDAILE HEROS ADMIRAL	2-07	305-2X	12040	589
*GEORGE WATTS HILL, QUAIL ROOST FARMS, ROUGEMONT						
QUAIL ROOST F S SAPPHIRE	QUAIL ROOST LEADERS SAPPHIRE	EDISTO FARMS FLASHS STAR	5-02	305-2X	12780	680
QUAIL ROOST E T RITA	QUAIL ROOST MISTY RITA	QUAIL ROOST EM TRAVELER	5-03	305-2X	15750	830
QUAIL ROOST CON JET	QUAIL ROOST TOPPER JET	HIGH MEADOWS CONQUEROR	5-03	305-2X	14600	693
TANNERY HILL FABULOUS VERA	TANNERY HILL HIGHTIMES SOPHIE	MCDONALD FARMS JV FABULOUS	8-03	305-2X	19640	841
OPEN GROUNDS MAGIC JEAN	OPEN GROUNDS WESTERN JEAN	BAYVILLE BRILLIANT MAGIC	4-01	305-2X	12760	683
QUAIL ROOST COMMAND SAPPHIRE	QUAIL ROOST LEADERS SAPPHIRE	TANNERY HILL FLORETS COMMAND	2-10	305-2X	12640	651
*WARREN & HAROLD MYERS, BOTTOM VIEW FARM, CLEVERLAND						
BOTTOM VIEWS O BESS	CLEAR SPRINGS KNIGHTS BESS	BAYVILLE ORLANDO	8-03	305-2X	16020	762
HOMEWOOD B P B BEAUTY	HOMEWOOD S L D BEAUTY	BURGERS PLACE BILLY	6-10	305-2X	16650	783
GRANDVIEW DANCERS MADORA	GRAND VIEW VALOR MADGE	GRANDVIEW NANCES DANCER	3-06	305-2X	12440	707
BOTTOM VIEW FLASHS JUNE	BOTTOM VIEW BRILLIANT JUNE	EDISTO FARMS STARS FLASH	2-04	305-2X	12650	525
*MELVIN L OUTEN, MAJAVIN FARM, MONROE						
MAJAVIN BILLYS MINNIE	BROOKBERRY LEADERS MIMI	BURGERS PLACE BILLY	5-05	305-2X	13860	518
MAJAVIN CHUMS BABY	MAJAVIN JUPITERS BABETTE	CLEAR SPRINGS BUTTERFAT CHUM	5-02	305-2X	14540	636
*W L SMITH, LOVELEA FARM, LEXINGTON						
LOVELEA ELDORADO ELSIE	LOVELEA LORENS DELIGHT	CLEVERLANDS GENERAL ELDORADO	4-02	305-2X	14750	618
*E S STOKES, GOLDPRINT FARM, LINWOOD						
GOLDPRINT ELSIE MAY ROSE	GOLDPRINT BILLY ROSARY	BAYVILLE ELROY OF FAME	8-04	305-2X	14130	563
*J J WILLIAMS JR, FLINT KNOLL FARM, CLEVELAND						
FLINT KNOLL CHAMP GLORY	FLINT KNOLL BILLYS GAY	HOUSLEYS J CHAMPION	3-08	305-2X	12700	602
FLINT KNOLL CHAMP SUSIEBELLE	FLINT KNOLL BILLYS SUE	HOUSLEYS J CHAMPION	3-00	305-2X	12720	565

OHIO

*DONALD L. BARGER, MAYFLOWER FARM, URBANA						
MAYFLOWERS PRINCESS ROBERTA	HAPPY HILL DUCHESS VALARIE	EBER LEA FARMS PRINCE VALIANT	2-04	291-2X	10980	430
MAYFLOWERS PRINCESS LISTFUL	HAPPY HILL DEND LISA	EBER LEA FARMS PRINCE VALIANT	2-04	305-2X	11410	453
*PAUL & EDWARD BEILER, HICKORY GROVE FARM, BELLEVUE						
JANDE LEVIS LORRY	JANDE JOLLY LORA	JANDE WISTAR LEVI	4-04	302-2X	12420	597
*ARTHUR BRUENING & FAMILY, TEACUPS VIEW GUERNSEY FARMS, YORKSHIRE						
TEACUPS VIEW HILDA KIM	TEACUPS VIEW DIXIE HILDA	LYRENE MYRAS WISTAR	2-01	290-2X	12170	515
*WILLIAM C ERF, CHESTNUT RIDGE FARM, BELLEVUE						
CHESTNUT RIDGE CARENS BECKY	TWIN CEDAR B CAREN	FRANCHESTER CECILIAS BONANZA	5-02	305-2X	14550	801
*G. S. & EARL F. COLOPY, GLEN OAKS FARM, DANVILLE						
VALLEY ACRES PETER FANTA	LAUREL CLIFF S FANTA	MULHOCAWAY BUTTERFAT PETER	8-04	305-2X	15130	761
*FRANCHESTER FARMS INC, WEST SALEM						
FRANCHESTER C M BOY ROSE	FRANCHESTER JESTING TEA ROSE	ROSEWOOD CHARLEY MY BOY	3-11	305-2X	12760	582
FRANCHESTER BONANZA STARLING	FRANCHESTER ROYAL STARLING	FRANCHESTER CECILIAS BONANZA	3-09	305-2X	13430	673
*JAMES K HEIDRICH, HAPPY HILL FARM, HARRISON						
WALKER FARMS JERRY LIL	WALKER FARMS TONY LILAC	WALKER FARMS JERRY	4-00	365-2X	20500	876
HAPPY HILL T P ANNE	HAPPY HILL MURIEL SUEANN	HAPPY HILL TRANSFER PEER	3-06	298-2X	13150	624
*ROBERT E HIGH, HIGHLUNS GUERNSEY FARM, MENDON						
HIGHLUNS C BONNIE	BONNIE BRAE N HAPPY GIRL	MER DONS FOREMOST COUNT	7-04	305-2X	13090	723
*HAROLD E. LEIS & FAMILY, KLA-NOL ACRES, FARMERSVILLE						
LONA JOE LOLA	LORETTAS LONA BY LUNSFORD	KINGENDALE NANCES JOE	6-02	305-2X	13770	530
KLA NOL N ANNABELLE	CLEARVIEW B L ROSSS LILLY	MAGGIE N JOE ST NICK	5-03	288-2X	13620	593
KLA NOL N GOLDIE	GOLDIE JOE GLORIA	MAGGIE N JOE ST NICK	2-03	305-2X	13610	560
*CHARLES C PHILLIPS & SONS, PHILLIPS FARM, MOUNT VERNON						
CEDARBROOK NANCE QUEBEC	LYRENE MAJORS PHYLLIS	CEDARBROOK POLLYS NANCE	7-01	286-2X	13560	599
PHILLIPS NANCE DIME	PHILLIPS COUNT NICKLE	CEDARBROOK POLLYS NANCE	2-03	305-2X	13940	578
*KENNETH RENNER, DALTON						
KENMIR VALORS DUCHESS	WINDWARD FARM VALORS ASTOR	WESTERN GLOW DUCHESS SUPERIOR	3-01	273-2X	11510	552
*KENTON SHERMAN, SHERMA FARM, BELLEVUE						
SHERMA D NORMAS NETTIE	SHERMA GENERAL NORAS NORMA	MULHOCAWAY BUTTERFAT DIPLOMAT	6-08	305-2X	13730	559
SHERMA DIV NOLA DEE	SHERMA D NORMAS NOLA JANE	MCDONALD FARMS R L DIVIDEND	2-01	305-2X	12370	517
*WAVE TEDROW & SONS, GOLDEN GLOW FARM, DELTA						
SPRING BROOK D PEANUTS	SPRING BROOK Q FAWN	MCDONALD FARMS R L DIVIDEND	4-03	276-2X	12910	538
*WADE N. WEHR, BELLE VISTA FARM, NORTH LIMA						
WOODED VIEW DUKES MATILDA	DEININGERS LADS MAY	LYRENE PRINCE DUKE	2-03	365-2X	15170	807
BELLE VISTA J MAY	BELLE VISTA ROYALS MARY	HOUSLEYS J CHAMPION	2-01	305-2X	11120	535
*R & N WIDMAN & FAMILIES, POMONA ACRES, FREMONT						
POMONA ACRES S IRME	POMONA ACRES BONS IRMA	LOCKSHORE DENAS SQUIRE	3-07	305-2X	12120	529

OKLAHOMA

*ROBERT C. GRIGGS, JR., GOLDEN DEW FARM, MUSTANG						
CLEARVIEWS HYACYNTH	CLEARVIEWS LINDA KAY	MCDONALD FARMS ROYAL CROWN	4-05	305-2X	14940	751
*VERGIL C. LORENZ, SR. & JR., RED HILL GUERNSEY FARM, HITCHCOCK						
RED HILL BRILLIANCE	RED HILL TRANSCENDENT	LISETER BRILLIANT	10-09	305-2X	15210	702
GOLDEN DEW H CHAMPION BUNNY	GOLDEN DEW GONDOLIERS BUNNY	HOUSLEYS J CHAMPION	3-09	305-2X	19870	957
JOHN POTTS SUCCESS TOPSY	JOHN POTTS KINGS TOPSY	HANOVER HILL FAME SUCCESS	3-04	305-2X	19930	922
RED HILL M FALINESS	RED HILL MUSIC GOVERNESS	SPRING RIDGE G FALCON	2-01	305-2X	13790	630
RED HILL DUVON	RED HILL SUPERB	LYRENE PRINCE DUKE	2-01	305-2X	11770	583
*J JENE MUNGLE, MUNGLES DAIRY, ATOKA						
MUNGLES SABO GRETTA	MUNGLES PREMIER GERTRUDE	MUNGLES SABIAN SATURN	3-07	299-2X	13850	639
MUNGLES VALS FAIREST	SOUTHLAND TOPS FAIREST	GAYLORD VALS IDEA	3-10	305-2X	14520	647
GAYLORDS A M ANGLE	GAYLORDS V F ANGELIC	ROSEWOOD NONAS AMBASSADOR	2-09	305-2X	12990	568
MUNGLES SABO TENDRIL	GAYLORDS D E TENDRIL	MUNGLES SABIAN SATURN	2-00	305-2X	12310	572
MUNGLES SABO FAYETTA	GAYLORDS V F FAYETTA	MUNGLES SABIAN SATURN	2-00	305-2X	11360	509

OREGON

Register your JUNE calves now

*FRANCIS HERTEL, VANHER GUERNSEY FARM, CORNELIUS						
VANHER MISS SANDY	VANHER NANCES SUGAR	BROWNIES FARMS OPTIMIST	3-11	305-2X	14720	592
*PAUL L MANN & FAMILY, ABIQUA ACRES, SILVERTON						
ABIQUA ACRES MASTER SANDY	ABIQUA ACRES OFFICIAL SAMMY	ABIQUA ACRES BON MASTER	6-01	305-2X	13110	675
VANHER DOLLAR LOIS	VANHER MISS LISA	WILSONA DARI DOLLAR	3-04	305-2X	12130	744
ABIQUA ACRES CORPORAL DENISE	NORWEST SUPERS DIAN	APPLEBROOK FAMES CORPORAL	3-01	298-2X	14330	750
TIDELAND ASTORS DEE	CLAIRMONT BONS DREAM	BAYVILLE ROYAL ASTOR	2-03	305-2X	10780	505
MAMMOTH MAPLES SPIRITS PEPPER	MAMMOTH MAPLES PRINCESS	MAMMOTH MAPLES SPIRIT	2-01	365-2X	16380	774
ABIQUA ACRES DARIMOST COLLEE	ABIQUA ACRES IRA CALLA	WESTERN GLOW DARIMOST	2-01	305-2X	10600	517
*STAEHELY BROS, VALLEY VIEW FARM, OREGON CITY						
VALLEY VIEW PRINCESS VICKIE	VALLEY VIEW TRUMPETERS VERNA	LYRENE MAY ROSE PRINCE	2-06	305-2X	11030	490

PENNSYLVANIA

*JAMES D BERRY JR & SONS, WINDY HILL FARMS, TITUSVILLE						
FRIENDSHIP MARS N R FLOSSIE	FRIENDSHIP NAUGHTY R FLOSSIE	FRIENDSHIP MARIEL PEERLESS	5-03	305-2X	14450	633
*DONALD G & MARIE C BROWN, APPLEBROOK GUERNSEYS, WAWA						
APPLEBROOK CORPORALS CLAIR	APPLEBROOK GALLANTS CLEO	APPLEBROOK FAMES CORPORAL	4-03	305-2X	12310	624
*A J & JAMES CELESTINE, ELSVIEW FARM, SCENERY HILL						
ELSVIEW FARMS JEDS JEWEL	ELSVIEW FARMS BON JAY	ELSVIEW FARMS NANCES JED	4-02	365-2X	21620	961
ELSVIEW FARMS PRINCE CHITA	ELSVIEW FARM G CLARA	LYRENE MAY ROSE PRINCE	4-01	305-2X	14420	715
ELSVIEW FARMS JEDS FAME	ELSVIEW FARMS BELLS FAY	ELSVIEW FARMS NANCES JED	4-00	305-2X	13120	568
ELSVIEW FARMS JEDS FRAN	ELSVIEW FARMS NEPTUNE FLOSS	ELSVIEW FARMS NANCES JED	3-10	305-2X	14470	671
*PAUL E. KUNZ, DOLLY RUN FARM, CENTERVILLE						
GLENS KAY OF DOLLY RUN	LADS KATHY OF DOLLY RUN	J CS GLEN OF DOLLY RUN	5-10	305-2X	15920	697
DOLLY RUN M R P GLADYS	ACES GLORIA OF DOLLY RUN	LYRENE MAY ROSE PRINCE	3-05	305-2X	12210	515
*GUY A LEADER & SONS INC, LEADER FARMS, YORK						
LEADERS C MINNIE	LEADERS CHIEF MARCELA	HOUSLEYS J CHAMPION	2-07	305-2X	13720	694
*MABEL PEW MURIN EST., KIMBERTON FARMS, PHOENIXVILLE						
KIMBERTON ELDORADO SHERRY	KIMBERTON PAULSON SHEBA	CLEVERLANDS GENERAL ELDORADO	3-05	305-2X	14040	596
*WARREN QUERIPEL & J NORMAN LEEDOM, NORREN FARM, PIPERSVILLE						
NORREN L P MERT	NORREN NANCES MAREN	LYRENE MAY ROSE PRINCE	2-02	361-2X	11900	564
*BERNARD O SNIDER, SNIDER HOMESTEAD FARM, NEW ENTERPRISE						
LISETER FLAMING ALMA	LISETER LADY ALICE	LISETER BRILLIANT FLAME	11-02	305-2X	13590	563
LERSON LAWN JASONS LASSIE	LERSON LAWN RIVALS LASSIE	WYNO FAMES JASON	4-05	305-2X	21300	946
PECKHURST HERA	VALLEY VIEW NANCE HERA	LYRENE MAY ROSE PRINCE	2-06	305-2X	11150	494
*SUMMERFIELD DAIRIES INC, LINDA VISTA FARM, NEW CASTLE						
LINDA VISTA MERTS TRILLIUM	SUMMERFIELD HONORS VIOLET	LYRENE BEACONS MERT	4-03	304-2X	14460	545
LINDA VISTA HONEY MATILDA	LINDA VISTA MASTER MURIEL	YELLOW CREEK MR HONOR	3-04	304-2X	12560	505
*RAYMOND F & LOUISE A WITMER, PENN DEL FARM, WILLOW STREET						
PENN DEL BOYS CHERRY	PENN DEL BRILLIANT CHICKADEE	PENN DEL BRILLIANT BOY	4-01	305-2X	13920	720

SOUTH CAROLINA

*GEORGE COLEMAN, BIG CREEK HILL FARM, SALUDA						
BIG CREEK SAM CORA	BIG CREEK HILL C CLAUDIA	BIG CREEK PRINCES SAM	2-11	305-2X	12660	565
*JUDSON C. DAVIS, MOJUD FARM, NEESES						
MYRTLEDALES NOBLE MAMIETTA	MYRTLEDALES ROYAL MADGE	MAR MAC NOBLE KING	6-00	305-2X	13930	614
LACAR D FANCY	LACAR K FANCYETTA	LYRENE TOP DOMINO	3-09	299-2X	12380	523
*EDISTO FARMS, DENMARK						
EDISTO FARMS L ESTER	EDISTO FARMS BLZ EULA	WOODACRES KINGS C LEADER	8-00	305-2X	14220	639
EDISTO FARMS K RUDY	EDISTO FARMS W RUDY	DEEP LAKE FLASH KING	4-09	305-2X	12900	630
EDISTO FARMS R LULU	MARFRED STAR LEONA	EDISTO FARMS J ROYALMOST	4-08	305-2X	13400	616
EDISTO FARMS P SUDIE	EDISTO FARMS W SUDIE	LYRENE MAY ROSE PRINCE	4-06	305-2X	13660	623
EDISTO FARMS J M JO	EDISTO FARMS BRS JAVA	EDISTO FARMS J MAJOR	4-03	305-2X	12900	591
EDISTO FARMS J M MAID	EDISTO FARMS BLZ MAYME	EDISTO FARMS J MAJOR	4-03	305-2X	13490	609
EDISTO FARMS REBECCA	SHOAL FALLS BON REBA	SHOAL FALLS FAMES SPIRIT	4-03	305-2X	14510	630
EDISTO FARMS R PRISY	EDISTO FARMS BLZ PRIDE	EDISTO FARMS J ROYALMOST	3-08	305-2X	13400	627
EDISTO FARMS R N MILKY	EDISTO FARMS BLZ MILKY	NORGERTS ROYAL NANCE	3-01	305-2X	13040	579
EDISTO FARMS V SONYA	EDISTO FARMS P SOPHIA	GAYOSO VIEW F B S VIRGIL	2-09	305-2X	11850	554
*GEORGE W. FOWLER, BUTLER HILL GUERNSEYS, SALUDA						
BUTLER HILL QUEEN MAY	BUTLER HILL PHILS MARYAN	YELLOW CREEK BFT GYPSY KING	4-10	305-2X	13620	692
HEYWES KEN GAYLE	HEYWES GALA GIRL	HEYWES COMMANDS KEN	4-02	301-2X	12430	627
*MARVIN J. HAMM, MYRTLEDALE FARM, NEWBERRY						
MYRTLEDALES PRINCE JADE	MYRTLEDALES FURN JANE	LYRENE MAY ROSE PRINCE	4-04	305-2X	14070	664
MYRTLEDALES JUPITER MARIE	MYRTLEDALES STAR LETHA	MULHOCAWAY BON JUPITER	3-02	295-2X	12860	604
MYRTLEDALES PRINCE BETTY	MYRTLEDALES DIPO BLOSSOM	LYRENE MAY ROSE PRINCE	3-00	305-2X	11650	578
MYRTLEDALES CECIL LEILA	MYRTLEDALES DIPO LEAH	FRANCHESTER B BFT CECIL	3-01	305-2X	12120	577
MYRTLEDALES JUPITER BARBIE	MYRTLEDALES TRAVEL BLOOM	MULHOCAWAY BON JUPITER	2-02	305-2X	12990	618
MYRTLEDALES JUPITER BERTHA	MYRTLEDALES STAR BLAST	MULHOCAWAY BON JUPITER	2-05	305-2X	11750	576
LACAR D NAOMI	GREEN FIELDS B NAKOMIS	LYRENE TOP DOMINO	3-06	273-2X	13180	606
*A. L. MCCASKILL, JR., LYNDALE FARMS, BISHOPVILLE						
LYNDALE BEAUTY BAMBI	LYNDALE ROYAL BAMBY	LYNDALE BUTTERFAT BEAUTY	5-02	305-2X	15110	562
LYNDALE PEER R ANN	LYNDALE DANDY ROXANN	GIPPY N D PEER	4-02	305-2X	12930	574
LYNDALE DANDY BENNIE	LYNDALE ROYAL BENNIE	GIPPY NANCE DANDY	4-02	305-2X	15140	617
LYNDALE DANDY VIC	LYNDALE ROYAL VICTORIA	GIPPY NANCE DANDY	3-09	305-2X	14880	625
LYNDALE PRINCE ROSLYN	LYNDALE ROYAL ROSLYN	LYRENE MAY ROSE PRINCE	3-02	305-2X	12180	534
LYNDALE NOBLE BLANCH	GOLDEN CHIPS BLANCH	EDISTO FARMS DARI NOBLEMAN	2-08	305-2X	12460	590
*FRED T MILLS, MARFRED FARM, SALUDA						
MARFRED HERO VICKI	CROSS ARROWS R K VESPER	MARFRED LIDAS HERO	5-11	305-2X	13310	643
MARFRED LOYAL IONE	MARFRED HERO IONE	MARFRED STAR LOYAL	3-02	305-2X	11820	535
MARFRED PRINCE LOVELY	TARBELL RIVAL LOBELIA	LYRENE MAY ROSE PRINCE	3-01	305-2X	13350	661

SOUTH DAKOTA

*W E FEIND, CARRYON FARM, HAZEL						
CARRYON DIS MAY	CARRYON B MERMAID	MULHOCAWAY BUTTERFAT DISPATCH	8-04	305-2X	14550	657
CARRYON O MOLLY	CARRYON DIS MAY	SCHWINGHAMER FARM OLAF	3-03	305-2X	12820	628

TENNESSEE

*CAROLINE MCKENZIE, CAR CREEK FARM, CLEVELAND						
PINEMONT PILOT PATRICA	DELMAYTION F DORIS	CLEARBRANCH MASTER PILOT	2-06	289-2X	11410	543
CARR CREEK MAESTRO BENNIE	BELMONT VIEW HERO BONITA	PRICE BLACK KUBILEES MAESTRO	3-10	299-2X	13420	616
*SCOTT STICKLEY, BITTERSWEET KNOLLS, BLUFF CITY						
PINEMONT P N JANICE	ABRAMS CREEK BILLYS JAN	DORELLA PENNYS NANCE	2-08	284-2X	11670	544
*JAMES EDWARD WADDELL, NOLICHUCKEY FARM, GREENEVILLE						
NOLICHUCKEY FLASHS ACTRESS	J M C TRANSFER JUDY	DEEP LAKE FLASHS HANSEN	8-09	305-2X	14800	749
NOLICHUCKEY T C MADGE	NOBEL MAXIM MOLLY	GAYOSO VIEW TOP COMMAND	5-09	305-2X	15300	699
NOLICHUCKEY M R P AVIS	NOLICHUCKEY M AVA	LYRENE MAY ROSE PRINCE	2-04	305-2X	14540	627
*MELVIN WHITE, OVERLAND HILL FARM, COLLEGE GROVE						

Early REGISTRATION Makes CENTS

OVERLAND HILL T H KITTY	OVERLAND HILL ACES KENO	CLOVELLY TOP HORNET	2-10	305-2X	12070	566

VERMONT

*DONALD A BIGELOW, ROYAL TERRACE FARMS, BETHEL						
ROYAL TERRACE B MOLLY	ROYAL TERRACE CHAMPIONS DOLLY	CURTISS CANDY BUTTERFINGER	8-00	278-2X	12560	555
ROYAL TERRACE N DORRIE	ROYAL TERRACE FARMS DOROTHY	NORGERTS ROYAL NANCE	6-01	305-2X	15000	707
MAPLE LAWN TRUMPETER IVY	MAPLE LAWN BOLIN ISABELLE	WOODACRES LEADERS TRUMPETER	5-00	305-2X	14230	678
ROYAL TERRACE MARY	ROYAL TERRACE B MOLLY	IDEALS TRISUPER	4-07	305-2X	14450	705
ROYAL TERRACE PRINCESS DARLING	ROYAL TERRACE BON DARLEEN	LYRENE MAY ROSE PRINCE	3-02	291-2X	11330	637
ROYAL TERRACE L SARAH	ROYAL TERRACE N F SANDY	PINE VISTA LOYALIST	2-00	305-2X	12010	530
ROYAL TERRACE N NELLIE	ROYAL TERRACE T C ELLIE	NORGERTS ROYAL NANCE	2-02	291-2X	12320	587
*ALMON C. & KATHERINE BURGESS, BURGESS FARM, BRADFORD						
BURGESS FARM B PETULA	BURGESS FARM K PETUNIA	BURGESS FARM BILLY	5-03	305-2X	14220	689
BURGESS FARM EL RAMONA	BURGESS FARM MONA	CLEVERLANDS GENERAL ELDORADO	5-01	305-2X	15690	738
BURGESS FARM MISTRESS JAN	BURGESS FARM S JAN	CLEARBRANCH FLASH MASTER	4-02	298-2X	12920	561
BURGESS FARM ACMES ANNETTE	BURGESS FARM FLASH ANN	NYALA MAJESTYS ACME	3-00	305-2X	12670	621
BURGESS FARM C NANETTE	BURGESS FARM NOREEN	HOUSLEYS J CHAMPION	2-00	305-2X	10390	511
*LEON A. PERRY, STONE HOUSE FARM, ORLEANS						
STONE HOUSE NANCES JASMINE	WINONA FINANCIERS JASMINE	NORGERTS ROYAL NANCE	6-05	305-2X	14190	634
COLE FARM HANKS PAULINE	COLE FARM NANCES PAULINE	BAY MEADOW ST HANK	4-09	277-2X	13150	458
BAY STATE ROYAL NANCE HOPE	BAY STATE NEPTUNE HEIDI	NORGERTS ROYAL NANCE	2-02	365-2X	17870	755
STONE HOUSE C JESSICA	STONE HOUSE NANCES JASMINE	HOUSLEYS J CHAMPION	2-00	305-2X	11690	510

VIRGINIA

*EDWARD C ANDERSON, BUSHY PARK FARM, WAKE						
EDISTO FARMS BLZ HEART	EDISTO FARMS J HURDY	LAKE LOUISE QUEENIES BLAZE	11-05	305-2X	15840	761
BUSHY PARK HALYARD FLUTE	MT EPHRAIM PIPERS FLUTE	MULHOCAWAY BUTTERFAT HALYARD	7-02	305-2X	18390	776
PINEMONT MARTIN JULIET	FARM CREST JEWEL JULIET	LYRENE REXS MARTIN	6-08	305-2X	15360	644
VILLAGESIDE P HILDA	RED BARNS HILDA	SAYRE FARMS JOLLY PREDICTION	5-03	305-2X	15890	744
VILLAGESIDE MARYBELL	AUGUSTO I MARYLU	AUGUSTO NANCE BELLBOY	5-05	305-2X	14610	657
BUSHY PARK BLZ WELCOME	FRASERDALE B WELCOME	BLAKEFORD GOVERNORS BLAZE	5-00	305-2X	12990	590
BUSHY PARK BLZ ROSEBUD	BUSHY PARK NUGGET ROSEBUD	BLAKEFORD GOVERNORS BLAZE	4-08	305-2X	14650	656
OPEN GROUNDS MAGIC TOKEN	OPEN GROUNDS BONANZA TOKEN	BAYVILLE BRILLIANT MAGIC	3-07	305-2X	15090	692
BUSHY PARK BUTTERFAT JULIET	PINEMONT MARTIN JULIET	MULHOCAWAY BUTTERFAT HALYARD	3-06	305-2X	14810	751
BUSHY PARK BUTTERFAT S JOYCE	BUSHY PARK SUPERIOR JOYCE	MULHOCAWAY BUTTERFAT HALYARD	3-05	305-2X	12500	579
BUSHY PARK MISTRESS JEWEL	ALICE V JEWEL	WOODACRES MASTER CHIEF	3-04	304-2X	14430	652
VILLAGESIDE D CHIEF ROBIN	BROWNLEA D ROBIN	VILLAGESIDE DAISYS CHIEF	3-06	284-2X	14090	580
OBERLAND DARI JOYOUS	OBERLAND CAPTAIN PAT	WESTERN GLOW DARIMOST	1-11	305-2X	14490	545
*IVAN W. BYERS, RED LEVEL FARM, STUART						
HEYWES KEN LOUETTE	HEYWES LOU ESTHER MAY	HEYWES COMMANDS KEN	3-03	305-2X	13260	568
RED LEVEL FAIR MAGGIE	RED LEVEL GOLDEN STAR	RED LEVEL GOLDEN ERIC	11-02	305-2X	13180	703
*R R CROWGEY, HAM FARM, WYTHEVILLE						
HAM FARM S LOVELYS SIBYL	HAM FARM JOICE U LOVELY	LAUXMONT POPPY NANCE SUPERIOR	7-00	305-2X	13670	582
HAM FARM C MAIDENS BUTCH	HAM FARM E LANCERS MAIDEN	COLBYS COMMANDER	4-04	286-2X	12680	625
*C A CUTCHINS III, DEERPATH FARMS, FRANKLIN						
DEERPATH EMORYS DALE	HUNTERDALE GOLDEN DASSEL	MCDONALD FARMS STEADFAST EMORY	11-09	305-2X	14980	653
DEERPATH MAJESTYS DORA	DEERPATH EMORYS DORIS	HOLLIKNOLL CAPTAINS MAJESTY	5-08	305-2X	17660	830
DEERPATH POPS ELSIE	DEERPATH GORDONS EONA	DEERPATH MAJESTYS POPGUN	5-05	299-2X	15470	663
DEERPATH KINGS FRANCIE	DEERPATH GOLDEN FAVOR	DEERPATH KARLS KING	4-04	305-2X	12810	687
*E J RICHARDSON, DUN ROAMIN GUERNSEY FARM, GALAX						
DUN ROAMIN BILLYS PETTY	DUN ROAMIN P PETITE	BURGERS PLACE BILLY	8-02	305-2X	13310	593
DUN ROAMIN A STEL	DUN ROAMIN NOBLE STECY	DUN ROAMIN ATLAS	6-02	305-2X	13320	571
DUN ROAMIN HERC ETHEL	DUN ROAMIN V EMERALD	DUN ROAMIN BILLIE HERCULES	3-02	305-2X	13380	604
DUN ROAMIN CHAMP VALET	DUN ROAMIN A VALO	HOUSLEYS J CHAMPION	2-04	305-2X	12310	566
DUN ROAMIN CHAMP JOY	DUN ROAMIN BILLYS JOAN	HOUSLEYS J CHAMPION	2-02	305-2X	12690	564
DUN ROAMIN DARI SHERI	DUN ROAMIN B SHARON	WESTERN GLOW DARIMOST	2-02	305-2X	11470	539

WASHINGTON

*C P BOON, ROCKYHILL FARM, OAK HARBOR						
ROCKYHILL BILLYS PEGGY	ROCKYHILL JAYCEES PAULA	BURGERS PLACE BILLY	6-10	305-2X	14510	631
ROCKYHILL BILLYS MAISIE	ROCKYHILL KINGS MABEL	BURGERS PLACE BILLY	6-04	305-2X	14160	645
*SIDNEY E BUTTS, ROCK HAVEN GUERNSEY FARM, MORTON						
TIDELAND HECTORS DALE	TIDELAND HERODS DEBBY	TIDELAND BONANZAS HECTOR	4-06	289-2X	12910	672
*HERBERT V EKSTRAN, BROCKWELL FARM, BOW						
BROCKWELL NANCE ALCELLE	BROCKWELL F ALICIA	NORGERTS ROYAL NANCE	7-07	305-2X	13180	652
ALDER RIDGE B M DAISETTE	ALDER RIDGE NITRO DAISY	ROETTA KNIGHTS BLOSSOM MAKER	5-02	305-2X	12640	618
MAPLE SPRINGS T MODESTA	MAPLE SPRINGS FAY CGHB	WESTERN GLOW BONANZA TRAVELER	6-05	305-2X	13170	734
*FAR WEST FARMS INC, BOW						
FAR WEST DARI DELIGHT	FAR WEST D ROSE ANN	WESTERN GLOW DARIMOST	7-05	305-2X	12990	598
FAR WEST DUTCH GINNIE	FAR WEST V FAMES GAY	WESTERN GLOW DUCHESS SUPERIOR	5-07	299-2X	13650	609
DIVERSIFIED DARI PHILLIPA	DIVERSIFIED ROME PHYALBA	WESTERN GLOW DARIMOST	3-09	305-2X	12800	586
DIVERSIFIED DARI BLUNT	DIVERSIFIED BLUE FEATHER	WESTERN GLOW DARIMOST	3-04	305-2X	12630	630
*JAY LESTER LANCASTER, SEQUIM						
GRAYSMARSH ADRIAN ANTOINETTE	VALE VIEW REX TONI	HOMINY HILL ADRIAN	5-06	305-2X	13910	691
GRAYSMARSH SUN GAYNEL	DIVERSIFIED SOL GLENIS	HOMINY HILL SUNLIGHT	4-07	305-2X	15140	765
GRAYSMARSH B GIGI	GRAYSMARSH DAG GALEE	GRAYSMARSH BALBOA	4-07	305-2X	15320	671
GRAYSMARSH D MARLETTE	GRAYSMARSH MICHELE	WILSONA DOLLY NANCE	2-07	305-2X	13660	704
*L W POWER, CHUKLUCK FARM, BURLINGTON						
CHUKLUCK DARI MOSY	CHUKLUCK MAJESTICS MUSA	WESTERN GLOW DARIMOST	2-07	305-2X	11090	505
*ROETTA GUERNSEY FARMS, EVERETT						
ROETTA CHAMPION FALECIA	ROETTA CHERRYS V FAMETTE	HOUSLEYS J CHAMPION	2-03	365-2X	16910	793
*ROZELYN FARM, LYNDEN						
ROZELYN MEL BOUNCE	ROZELYN DARI BOUNTY	ROZELYN SUN MELDON	3-03	305-2X	11530	547
ROZELYN PRINCE BUDDY	ROZELYN DARI BUTTER	LAKE LOUISE PATSYS PRINCE	2-02	305-2X	11070	545
ROZELYN BING DALE	ROZELYN SUN DANA	ROZELYN DARI BOY BING	2-04	365-2X	14670	628
*FLOYD M SANDELL, LINDEANS FARMS, BELLINGHAM						
MIDWAY M M CARRIE	MIDWAY B M CHERRY	MEADOWMARSH GOLDEN MILKMAN	8-00	294-2X	14480	664
LINDEANS DARIMOST LEANNE	LINDEANS CONQUEST DAPHNE	WESTERN GLOW DARIMOST	6-01	305-2X	13440	673
LINDEANS NIXON RHEA	LINDEANS CHAMPION ROBIN	LINDEANS TRISH NIXON	2-07	305-2X	11590	505
CLEVERLANDS INDEX ROSA BET	CLEVERLANDS INDEX ROSABETH	POLY FLASH INDEX	2-04	304-2X	14120	567
LINDEANS DIVIDEND LILL	LINDEANS DARIMOST LEANNE	MCDONALD FARMS R L DIVIDEND	2-05	300-2X	11080	473
*MARVIN VAN MERSBERGEN, MARKWELL FARM, LYNDEN						
PEN Y BRYN FROLIC	PEN Y BRYN FRANCESS CGHB	WESTERN GLOW GOLDEN TRAVELER	9-09	284-2X	13110	574
*WASHINGTON STATE UNIVERSITY, PULLMAN						
CHINOOK DARIMOST JOAN	CHINOOK NANCE ANN	WESTERN GLOW DARIMOST	4-07	302-2X	12790	620
CHINOOK CHAMPION ANN	CHINOOK DARIMOST CORA	HOUSLEYS J CHAMPION	2-01	305-2X	10600	488
CHINOOK FOREMOST AMY	CHINOOK NANCE GARNET	GAYOSO VIEW FAMES FOREMOST	2-04	305-2X	13620	599
*WESTERN GLOW FARMS INC, BOW						

Register your JUNE calves now

MAMMOTH MAPLES BERYL	MAMMOTH MAPLES BONNIEBEE	WESTERN GLOW DARIMOST	6-09	305-2X	14970	752
ALDER RIDGE V DIMPLE	ALDER RIDGE DARI DAINTY	HENSLEE FARMS VISCOUNT	6-03	305-2X	13150	644
PATHWAY D ELLEN	WESTERN HILLS ERMA	WESTERN GLOW DARIMOST	7-00	305-2X	17790	858
THREE ACES CATHYS CANDY	THREE ACES CHERRYS CATHY	WESTERN GLOW DARIMOST	4-08	305-2X	13110	721
SILVER GATE DARI ALLIE	THREE ACES BILLY ALICE	WESTERN GLOW DARIMOST	3-09	299-2X	12210	657
CLAYTON PRIDE DARI MARIGOLD	BRIARCOMBE MAIZIE CGHB	WESTERN GLOW DARIMOST	4-10	305-2X	15420	807
*A WINTERS & SONS, WIN ACRES GUERNSEY FARM, WAPATO						
WINACRES FRITZS BERTHA	CHUKLUCK BARBRA	WINACRES V FRITZ	7-05	305-2X	13860	671
WINACRES PRINCES NELENORE	WINACRES CHAMPIONS NOLLENE	LYRENE MAY ROSE PRINCE	4-03	302-2X	14410	555
WINACRES PRINCE GRACEFUL	JAYEM BILLYS LYDIA	LYRENE MAY ROSE PRINCE	3-06	305-2X	12090	599
*KENNETH J. WINTERS, SATUS FARM, MABTON						
JAYEM ACTORS CLARA	JAYEM ROCKYS CLARA	WINACRES DORAS ACTOR	7-08	305-2X	14450	613
WINACRES CHAMPIONS VICKY	WINACRES NANCES VICKI	WESTERN GLOW MELBAS CHAMPION	5-02	305-2X	14210	584
SATUS C VOODOO	WINACRES CHAMPIONS VEL	HOUSLEYS J CHAMPION	3-02	305-2X	12010	486

WISCONSIN

*KENNETH R CARLISLE & SON, SPARTAN FARM, SPARTA						
CLIFT CREST MOES C ILLENE	CLIFT CREST CANDORS M CAMILLE	CLIFT CREST V FAMES IDEAL MOE	5-10	305-2X	13650	601
*ROYAL H CLAUSING, GUSANNA FARMS, CEDARBURG						
GUSANNAS ZEBOS PINKY	GUSANNAS MODELS VIOLET	MCDONALD FARMS ROYAL ZEBO	6-01	305-2X	14720	632
GUSANNAS SCOTSMAN LANOR	GUSANNAS ALETHRA	NORGERTS ROYAL D SCOTSMAN	5-07	305-2X	14960	653
GUSANNAS BRIGADIER TONI	GUSANNAS REWARD	MAPLEWOOD ROYALISTS BRIGADIER	5-06	305-2X	12810	659
GUSANNAS SCOTSMAN JAMIE	GUSANNAS CITATION HEATHER	NORGERTS ROYAL D SCOTSMAN	5-07	305-2X	15700	707
GUSANNAS SCOTSMANS JODINE	GUSANNAS HORNETS JANN	NORGERTS ROYAL D SCOTSMAN	5-06	305-2X	12990	639
GUSANNAS BRIGADIER MARA	GUSANNAS JONQUIL	MAPLEWOOD ROYALISTS BRIGADIER	4-11	305-2X	15800	766
GUSANNAS BRIGADIERS JULIE	GUSANNAS MODEL JULITA	MAPLEWOOD ROYALISTS BRIGADIER	4-05	305-2X	14150	721
GUSANNAS FORESQUIRE ARDEN	GUSANNAS MAINLINERS ANNE	LOCKSHORE K FORESQUIRE	4-03	305-2X	16200	737
GUSANNAS DARI MIRENE	GUSANNAS MAINLINER MARIDEE	ROETTA DARI ROGER	4-03	305-2X	12330	603
GUSANNAS DARI R MIMA	GUSANNAS BRIGADIER MIMI	ROETTA DARI ROGER	4-01	305-2X	14110	706
GUSANNAS DARI MURIEL	GUSANNAS SHEIKS DENISE	ROETTA DARI ROGER	4-07	305-2X	14270	705
GUSANNAS DARI R MARMA	GUSANNAS VIRGILS MERIS	ROETTA DARI ROGER	4-00	305-2X	12790	592
GUSANNAS DARI R BRANCH	GUSANNAS BUDS TWIGGY	ROETTA DARI ROGER	3-02	305-2X	13160	608
GUSANNAS DARI R SARI	GUSANNAS SCOTSMANS SHANI	ROETTA DARI ROGER	2-04	305-2X	12530	564
*GALE F. GORDON, GORDONDALE FARM, NELSONVILLE						
GORDONDALE MARIA	GORDONDALE MODENA	NORGERTS ROYAL D SCOTSMAN	4-10	298-2X	12660	539
*DONALD HARDIE FAMILY, DONDOR FARM, BLAIR						
ELLIE K H ELAINE	EVAS ELLIE	MULHOCAWAY BUTTERFAT KING HAL	6-03	305-2X	15240	745
DONDOR HALLMARKS CLARA	DONDORS HERMES CLARICE	VALLEYLAND HALLMARK	4-09	305-2X	12640	573
DONDOR H DEXTER CANDY	DONDOR COUNT CARMEL	ROES MOR H DEXTER	4-00	305-2X	12420	660
*ROY E JACOBS, DUTCH MILL FARM, SPARTA						
GOIN FARMS FERN	GOIN FARMS PRINCE DONNA	GOIN FARMS FAME FORTUNE	7-11	365-2X	24750	1069
DUTCH MILL VALORS ALEDA	DUTCH MILL MONARCHS ANITA	DUTCH MILL BILLYS VALOR	7-03	365-2X	17480	827
DUTCH MILL VALORS TOPSY	GOLDEN HILLS TOP C SHIRLEY	DUTCH MILL BILLYS VALOR	6-04	365-2X	15670	694
SPRING RIDGE GENEVA	SPRING RIDGE L GLAD RHAP	SPRING RIDGE G FALCON	6-07	271-2X	13290	585
DUTCH MILL WARWICKS VENDA	DUTCH MILL MONARCHS VIOLET	CHEDCO BLANCHES WARWICK	5-09	286-2X	13670	593
DUTCH MILL VERMILLIONS VONNY	DUTCH MILL VALORS VONNIE	DUTCH MILL ACES VERMILLION	4-05	305-2X	12820	640
DUTCH MILL WARWICKS VENA	DUTCH MILL HIS HONORS VENA	CHEDCO BLANCHES WARWICK	3-03	288-2X	11780	494
*LESTER LURVEY & SONS, BOULDER VIEW FARM, BARABOO						
MONARCHS STAR DELLA	MONARCHS SIR PAT DELLA	KUHTZDALE PRINCE STAR	10-09	305-2X	13110	607
NEHRINGLANDS SUSAN	NEHRINGLANDS SARA	NORTHERN HERMES	6-00	305-2X	15620	634
BOULDER VIEW C ILETTA	MARSHALLANES FLASH INGA	HOUSLEYS J CHAMPION	2-05	305-2X	13240	699
*LLOYD T. NEHRING, NEHRINGLAND FARM, TAYLOR						
NEHRINGLANDS SADIE	NEHRINGLANDS STELLA	MULHOCAWAY BUTTERFAT KING HAL	7-03	305-2X	13770	675
NEHRINGLANDS FAY	NEHRINGLANDS FERN	MULHOCAWAY BUTTERFAT KING HAL	5-01	305-2X	12580	566
NEHRINGLANDS MAVIS	NEHRINGLANDS MELODY	PINE RIDGE KINGS TIM	4-02	305-2X	12740	546
*MARSHALL J. NEHRING, MIDDLE LANE FARM, TREMPEALEAU						
MIDDLE LANE HALS TRUDIE	MIDDLE LANE PEARL	MULHOCAWAY BUTTERFAT KING HAL	6-11	300-2X	13420	586
*BERNARD PRALLE, FAUVER HILL FARM, ONALASKA						
FAUVER HILL HALS LOLLIPOP	FAUVER HILL LOLA	MULHOCAWAY BUTTERFAT KING HAL	7-09	305-2X	15670	683
FAUVER HILL HAL FANCY	FAUVER HILL FRANNY	MULHOCAWAY BUTTERFAT KING HAL	5-08	286-2X	14090	723
FAUVER HILL HAL JOLENE	DENNIS FARM BON JOSEPHINE	MULHOCAWAY BUTTERFAT KING HAL	4-10	305-2X	17060	818
FAUVER HILL HAL BOOTS	FAUVER HILL MASTERS BUBBLES	MULHOCAWAY BUTTERFAT KING HAL	4-03	285-2X	12950	673
FAUVER HILL AM BALLERINA	ROSEWOOD R BALLET	ROSEWOOD NONAS AMBASSADOR	3-00	305-2X	13710	544
FAUVER HILL DEX ANICE	IDACREST TOP ANGEL	ROES MOR H DEXTER	3-02	282-2X	14080	477
FAUVER HILL HAL ATHELLA	FAUVER HILL HONORS ATHENA	MULHOCAWAY BUTTERFAT KING HAL	2-10	305-2X	11960	599
FAUVER HILL R F BABETTE	FAUVER HILL DUKES BABENA	ROZELYN MEMORYS V FAME	2-08	303-2X	12480	535
IDEALS NANCES MARGAL	IDEALS TETONS MARGAL	NORGERTS ROYAL NANCE	2-09	297-2X	11510	516
FAUVER HILL C CORRENE	AUGUSTAS D C OF SALEM	HOUSLEYS J CHAMPION	2-09	305-2X	11580	611
*HOWARD B SATTLER, ARTESIA ACRES, MALONE						
HI Y DIXIES FAITHFULL	HI Y DIXIE	HOUSLEYS J CHAMPION	3-03	305-2X	12360	548
*WARREN A. SMITH & SONS, CITY VIEW FARM, WATERTOWN						
HASSLINGERS MODEL BABE	MODEL CURTISS BABYFACE	MEADOW LANE NOBLEMAN	10-04	305-2X	14420	530
CITY VIEWS DUKES MARVEL	CITY VIEWS ROYAL MONA	WALKER FARMS GRAND DUKE	3-08	294-2X	12190	632
SPRINGMEADOW GOVERNORS MARILYN	SPRINGMEADOW T C MARILYN	WERNS GOVENORS WINNER	3-04	305-2X	15140	665

REGISTRATION

IT'S EASY AS

KEEP YOUR REGISTRATIONS UP-TO-DATE!

305-2X CLASS LEADERS

Based on Milk Production

MATURE	YR OFF	AGE YR	AGE MO	DIV	FAT	%	MILK
FOX RUN A F C FAYE	73	8	01	DHIR	1,341	4.7	28,770
PRICE BLACK PRINCES KUBILEE	68	6	10	DHIR	1,199	4.8	25,050
GRANDVIEW P BABS	71	6	04	DHIR	1,247	5.0	25,040
RIDGEVIEWS FAMES LOTUS	73	7	01	DHIR	930	3.8	24,340
RIDGEVIEWS FAMES LOTUS	72	6	00	DHIR	938	4.0	24,060
ARIZONA FARMS JANE	71	8	10	DHIR	1,099	4.6	23,690
HEYWES LUCKY BETSY	68	7	01	DHIR	1,079	4.6	23,590
NORGERTS NANCE TID	67	7	09	DHIR	1,067	4.5	23,570
PRICE BLACK PRINCES KUBILEE	67	5	08	DHIR	1,121	4.8	23,420
GAYOSO VIEW FAMES DEBBY	64	6	02	HIR	874	3.7	23,354
SENIOR 4							
NORMANDY FAMES MEADOW	68	4	11	DHIR	1,257	4.9	25,420
MT ARARAT BRIGHT TZARINA	64	4	06	DHIR	933	4.2	22,200
FAR WEST FOREMOST PHOEBE	70	4	07	DHIR	912	4.2	21,470
GAYVIL PHAREKAS CAROL	67	4	06	DHIR	786	3.7	20,690
CLEVERLANDS HEROS ROMILDA ANN	73	4	06	DHIR	736	3.6	20,620
ROETTA M FAY	72	4	07	DHIR	839	4.1	20,570
RICHEY JOY ANN	70	4	08	DHIR	1,079	5.3	20,500
U OF MINN GR M ANN	70	4	09	DHIR	717	3.5	20,290
LONE PALM SUNNYS PANSYETTA	73	4	06	DHIR	984	4.9	20,180
SMITHSIDE L WILMA	73	4	06	DHIR	782	3.9	20,150
JUNIOR 4							
LOCKSHORE T C FAWN	72	4	04	DHIR	870	3.8	22,690
PRICE BLACK PRINCES KUBILEE	66	4	04	AR	997	4.4	22,636
NOBLE D DORA	67	4	04	DHIR	1,105	5.0	21,910
MAYFLOWERS L DUCHESS	60	4	03	HIR	901	4.2	21,392
CLOVERDELLS CINDYS SANDY	68	4	00	DHIR	919	4.3	21,350
LERSON LAWN JASONS LASSIE	73	4	05	DHIR	946	4.4	21,300
DIVERSIFIED BUSTER IVORY	71	4	00	DHIR	725	3.4	21,110
LOCKSHORE B DAVINA	71	4	03	DHIR	906	4.4	20,650
EDISTO FARMS M F RANEE	68	4	00	DHIR	863	4.2	20,410
EMORYS ST PATRICK GAIL	60	4	04	HIR	915	4.5	20,326
SENIOR 3							
NESLEKCIM FORTUNES DAISY	70	3	10	DHIR	911	3.3	27,990
PINE VISTA W PRIDE	70	3	10	DHIR	1,056	4.3	24,630
CLEVERLANDS OPTIMIST LILAH	73	3	10	DHIR	777	3.4	22,640
RIVER ROAD MILKMASTERS TILDA	68	3	09	DHIR	968	4.4	22,190
WAGNERS S ELLE	72	3	07	DHIR	1,106	5.2	21,390
ATTEBROC GAY PROMISE	65	3	07	DHIR	972	4.7	20,860
NORMANDY FAMES MEADOW	67	3	09	DHIR	955	4.7	20,510
GOLDEN DEW H CHAMPION BUNNY	73	3	09	DHIR	957	4.8	19,870
HOMEWOOD WPL OLIVE	71	3	06	DHIR	853	4.4	19,360
MERIT F FERN	72	3	07	DHIR	782	4.1	19,300
JUNIOR 3							
EDISTO FARMS M F FELICE	67	3	05	DHIR	1,012	4.5	22,360
FAR WEST FOREMOST PHOEBE	69	3	05	DHIR	866	4.0	21,810
GROBANIA TOP COMMANDS TOPS	67	3	02	DHIR	944	4.4	21,410
CLEVERLANDS DARIMOST BERTA BEA	72	3	03	DHIR	851	4.2	20,380
PRICE BLACK PRINCES KUBILEE	64	3	03	AR	830	4.1	20,142
CLEVERLANDS CHAMPS SUGAR	71	3	04	DHIR	700	3.6	19,680
JOHN POTTS SUCCESS TOPSY	73	3	04	DHIR	922	4.6	19,930
SANDE HILL EMORYS TILLIE	71	3	05	DHIR	886	4.6	19,160
MAGNOLIA BONANZA MAYBELLE	68	3	02	DHIR	832	4.4	19,050
SMITHSIDE L WILMA	71	3	05	DHIR	785	4.1	18,960
SENIOR 2							
WAGNERS S ELLE	71	2	06	DHIR	983	5.0	19,730
MOEBIUS FARM NOBLE ELLEN	71	2	11	DHIR	680	3.6	19,130
PINE VISTA W PRIDE	69	2	09	DHIR	789	4.1	19,050
PINE VISTA W ADA	69	2	11	DHIR	835	4.7	17,700
CLEVERLANDS DARIMOST JUDY	71	2	08	DHIR	675	3.8	17,690
FRANCHESTER FINANCIER HONOR	73	2	08	DHIR	1,081	6.1	17,590
MIDWAY M F MEG	71	2	08	DHIR	652	3.7	17,580
ROSENDAHL CAVALIER DELLA	63	2	08	HIR	765	4.4	17,539
CLEVERLANDS ZENITH PRIMAVERA	73	2	09	DHIR	615	3.6	17,310
EDISTO FARMS J FLOSS	68	2	06	DHIR	763	4.4	17,150
JUNIOR 2							
MAGNOLIA BILLYS MAYLENE	68	2	05	DHIR	854	4.2	20,570
CLEVERLANDS ZENITH ZOE F	72	2	02	DHIR	635	3.3	19,090
CLEVERLANDS DARIMOST DESIREE	73	2	02	DHIR	703	3.7	18,970
VALLEY GEM STAR LOCKET	71	2	05	DHIR	593	3.2	18,700
CLEVERLANDS ENTERPRISE MINERVA	73	2	05	DHIR	673	3.6	18,510
KOKOSINGS TOP DEBRA	66	2	04	DHIR	828	4.5	18,280
SHAMROCK PR BABETTE	71	2	04	DHIR	633	3.5	18,020
JOHN POTTS SUCCESS TOPSY	73	2	04	DHIR	718	4.2	17,840
MAGNOLIA BONANZA MAYBELLE	67	2	02	DHIR	774	4.4	17,790
CLOVERDELLS SANDYS SADIE	69	2	01	DHIR	790	4.4	17,760

Based on Fat Production

MATURE	YR OFF	AGE YR	AGE MO	DIV	MILK	%	FAT
FOX RUN A F C FAYE	73	8	01	DHIR	28,770	4.7	1,341
GRANDVIEW P BABS	71	6	04	DHIR	25,040	5.0	1,247
PRICE BLACK PRINCES KUBILEE	68	6	10	DHIR	25,050	4.8	1,199
LYRENE EMORYS MYRTLE	66	5	09	HIR	21,855	5.4	1,170
ROSEWOODS BRILLIANT PROMISE	73	6	02	DHIR	19,730	5.8	1,150
YELLOW CREEK HANDY SUE	65	5	09	DHIR	17,480	6.5	1,134
PRICE BLACK PRINCES KUBILEE	67	5	08	DHIR	23,420	4.8	1,121
MARSHALLANES FLASH INGA	71	6	11	DHIR	21,260	5.2	1,116
ROSEWOODS BRILLIANT PROMISE	71	5	00	DHIR	19,510	5.7	1,113
METZGER FARMS PEER VALERIE	64	6	03	DHIR	22,190	5.0	1,099
SENIOR 4							
NORMANDY FAMES MEADOW	68	4	11	DHIR	25,420	4.9	1,257
RICHEY JOY ANN	70	4	08	DHIR	20,500	5.3	1,079
ROSALAYN MASTERS MARY MAY	62	4	08	HIR	19,814	5.4	1,067
HOMEWOOD STANDBESTS PORTIA	63	4	08	DHIR	17,860	5.8	1,031
HOMINY HILL R K ANISE	63	4	10	AR	16,654	6.1	1,021
TIDELAND BONANZAS H LARA	70	4	06	DHIR	17,130	5.8	1,001
WILL O WEST COMMAND WANDA	69	4	11	DHIR	17,740	5.6	992
LONE PALM SUNNYS PANSYETTA	73	4	06	DHIR	20,180	4.9	984
PINE VISTA KINGS ROSE	68	4	06	DHIR	18,430	5.3	983
MCDONALDS DARIMOST KITTY	72	4	07	DHIR	16,790	5.6	945
JUNIOR 4							
NOBLE D DORA	67	4	04	DHIR	21,910	5.0	1,105
FLINT HILL LOYAL FLO	67	4	03	DHIR	20,210	5.4	1,089
LOCUST HILL JODY	73	4	03	DHIR	18,410	5.6	1,025
PRICE BLACK PRINCES KUBILEE	66	4	04	AR	22,636	4.4	997
REDLAND NOELONA	72	4	04	DHIR	17,880	5.5	981
EBER LEA PRINCESS CANDY	67	4	00	DHIR	18,940	5.2	976
MANOR NINDRA	65	4	00	DHIR	15,960	6.1	972
WESTERN GLOW FOND GAY DUCHESS	64	4	05	HIR	17,305	5.5	958
LERSON LAWN JASONS LASSIE	73	4	05	DHIR	21,300	4.4	946
ZINNIAS KING HAL MITSY	72	4	02	DHIR	17,810	5.3	945
SENIOR 3							
WAGNERS S ELLE	72	3	07	DHIR	21,390	5.2	1,106
PINE VISTA W PRIDE	70	3	10	DHIR	24,630	4.3	1,056
ATTEBROC GAY PROMISE	65	3	07	DHIR	20,860	4.7	972
LEAFY LANE NOBLE SUNGOLD	58	3	07	HIR	15,571	6.2	971
RIVER ROAD MILKMASTERS TILDA	68	3	09	DHIR	22,190	4.4	968
GOLDEN DEW H CHAMPION BUNNY	73	3	09	DHIR	19,870	4.8	957
NORMANDY FAMES MEADOW	67	3	09	DHIR	20,510	4.7	955
CHEDCO PRINCES HOLLYHOCK	72	3	08	DHIR	15,830	5.8	926
TIDELAND FORTUNES HILDA	68	3	09	DHIR	17,400	5.3	924
NESLEKCIM FORTUNES DAISY	70	3	10	DHIR	27,990	3.3	911
JUNIOR 3							
EDISTO FARMS M F FELICE	67	3	05	DHIR	22,360	4.5	1,012
GROBANIA TOP COMMANDS TOPS	67	3	02	DHIR	21,410	4.4	944
DENDELS ORCHARDS NOBLE MINNIE	69	3	02	DHIR	18,300	5.1	928
JOHN POTTS SUCCESS TOPSY	73	3	04	DHIR	19,930	4.6	922
GENEGLOW VELVET	73	3	05	DHIR	17,050	5.6	913
MAXVALES F J CAROL	71	3	05	DHIR	17,560	5.1	903
HILDIEMAID FAMES VIRTUE B	66	3	02	DHIR	17,620	5.1	902
ROSEWOOD L STAR	64	3	02	DHIR	16,070	5.6	895
COBBLE HILL NAMED	69	3	00	DHIR	18,370	4.9	895
TIDELAND ASTORS AVA	68	3	04	DHIR	13,600	6.6	893
SENIOR 2							
FRANCHESTER FINANCIER HONOR	73	2	08	DHIR	17,590	6.1	1,081
WAGNERS S ELLE	71	2	06	DHIR	19,730	5.0	983
MCDONALDS DARIMOST KITTY	70	2	06	DHIR	15,970	5.6	888
MAPLEVALE PRINCESS BETTY	61	2	11	DHIR	15,570	5.7	880
TIDELAND FORTUNES HILDA	67	2	08	DHIR	15,610	5.4	840
HILLCREST VIEW ALICE	71	2	11	DHIR	14,130	5.9	840
PINE VISTA W ADA	69	2	11	DHIR	17,700	4.7	835
NORGERTS BEA NAN	68	2	06	DHIR	16,850	4.9	822
YELLOW CREEK BFT DOREEN	68	2	11	DHIR	15,340	5.4	821
YELLOW CREEK QUEEN PEARL	65	2	09	DHIR	14,150	5.8	816
JUNIOR 2							
MAGNOLIA BILLYS MAYLENE	68	2	05	DHIR	20,570	4.2	854
SOUTH VIEW LOYALS JILL	67	2	04	DHIR	17,080	5.0	848
GOLDEN GLORY BONNIE B	65	2	02	HIR	13,796	6.1	835
KOKOSINGS TOP DEBRA	66	2	04	DHIR	18,280	4.5	828
POLY INDEX BEVANA	70	2	04	DHIR	15,390	5.3	822
MED O BLOOM JOLLY MAUDE	70	2	00	DHIR	16,390	4.9	797
CRESCENTS PRINCES DAWN	67	2	02	DHIR	13,810	5.8	795
CIRCLEVIEW FORTUNES LIZA	67	2	04	DHIR	14,780	5.4	795
LAKE LOUISE HOLLIHELEN	64	2	01	HIR	15,825	5.0	793
GROSS ACRES BUTTERFAT CANDY	65	2	05	DHIR	13,920	5.7	793

CLASS LEADER RECORDS OFFICIAL TO DECEMBER 21, 1973 ARE INCLUDED IN THIS LIST

365-2X CLASS LEADERS

Based on Milk Production

MATURE	YR OFF	AGE YR	AGE MO	DIV	FAT	%	MILK
FOX RUN A F C FAYE	70	5	04	DHIR	1,397	4.4	32,110
FOX RUN A F C FAYE	71	6	06	DHIR	1,736	5.6	31,040
NORGERTS NANCES QUEBEC	68	6	11	DHIR	1,080	3.7	28,810
LINDENHOF T C ELVIRA	71	5	10	DHIR	1,327	4.7	28,310
MAYFLOWERS L DUCHESS	64	7	06	DHIR	1,220	4.3	28,140
LANGMEADOW MINNIE	57	8	11	HIR	1,461	5.5	26,695
ANSMIL F EXPECTATION	72	6	11	DHIR	1,079	4.1	26,230
CLOVERDELLS CINDYS SANDY	69	5	03	DHIR	1,140	4.4	26,150
QUEEN S ROSE	67	5	10	DHIR	1,295	5.0	25,650
CLOVERDELLS CINDYS SANDY	71	7	09	DHIR	1,000	3.9	25,630
SENIOR 4							
LAUXMONT GENDARMES BEBE	72	4	06	DHIR	1,200	5.2	23,060
MAR I DOT LUCKYS MARIGOLD	70	4	09	DHIR	1,104	4.8	22,930
SU JEN ROYAL ARRAY	68	4	08	DHIR	785	3.4	22,820
IDEALS SUPERIORS GLEE	62	4	06	HIR	1,158	5.2	22,395
NESLEKCIM FORTUNES FANCY	73	4	08	DHIR	1,068	4.8	22,290
HOMEWOOD B P B SARA	72	4	10	DHIR	841	3.9	21,800
NORMANDY TIZZY	70	4	09	DHIR	889	4.1	21,610
MAXVALES F J CAROL	72	4	09	DHIR	988	3.7	21,150
MAPLE LAWN FARM TAME	67	4	09	DHIR	1,060	5.1	20,870
ELSVIEW FARMS HUGOS LOUISE	71	4	07	DHIR	1,076	5.2	20,790
JUNIOR 4							
DAN BA LEES TAMIE	68	4	02	DHIR	1,145	4.8	23,690
SQUIRREL OAKS L SUE	65	4	02	DHIR	1,033	4.5	23,026
CADENCE CREEK CAPTAIN NINA	73	4	04	DHIR	1,086	4.8	22,780
KELLOGG WOODS POLLY	71	4	01	DHIR	1,005	4.4	22,720
GROBANIA TOP COMMANDS TOPS	68	4	02	DHIR	1,026	4.5	22,700
HORNBACK FARM CORPORALS SUE	73	4	04	DHIR	1116	5.0	22,320
CLOVERDELLS SANDYS SADIE	71	4	02	DHIR	935	4.2	22,220
EDISTO FARMS M F LEILA	68	4	01	DHIR	981	4.4	22,070
NORGERTS NANCE TID	64	4	04	DHIR	1,094	5.0	22,066
ARIZONA FARMS BOUNTY BOUNTIFUL	72	4	01	DHIR	1,031	4.7	21,890
SENIOR 3							
SHAMROCK PR MYRTLE	68	3	06	DHIR	745	3.1	23,950
CLOVER JACK COPY ZOE	73	3	10	DHIR	937	4.1	22,950
IDEALS SUPERIORS NINON	61	3	06	HIR	1,218	5.6	21,632
HOMEWOOD B P B SARA	71	3	09	DHIR	941	4.4	21,400
FABULOUS VEVA	70	3	11	DHIR	1,032	4.9	21,190
YELLOW CREEK WATCH SUNNY	73	3	10	DHIR	1,089	5.1	21,160
DAN BA LEES T C PEERLESS JOY	71	3	09	DHIR	935	4.6	20,310
WADSWORTH PRIDES HILDEGARDE	55	3	11	HIR	749	3.6	20,302
SU JEN ROYAL ARRAY	67	3	06	DHIR	683	3.4	20,260
YELLOW CREEK BFT DOREEN	69	3	11	DHIR	1,044	5.4	19,480
JUNIOR 3							
WILL O WEST ROYAL BUNNY	70	3	00	DHIR	747	3.2	23,080
LEADERS FAME DONNA	67	3	03	DHIR	1,030	4.5	22,820
GRAYCE FARMS FOREMOST TULIP	61	3	05	AR	1,103	5.1	21,835
WILL O WEST CHAMPION BESS	70	3	03	DHIR	809	3.7	21,740
AL PHINE B K PAULA	72	3	02	DHIR	873	4.2	21,020
IDEALS SUPERIORS GLEE	61	3	03	HIR	1,102	5.3	20,758
SHAMROCK PR JILDA	69	3	03	DHIR	970	4.7	20,510
LOCKSHORE T C FAWN	71	3	02	DHIR	851	4.2	20,390
CLOVERDELLS SANDYS SOPHIA	71	3	04	DHIR	945	4.7	20,170
WELCOME ERMINE GALA	68	3	01	DHIR	915	4.7	19,610
SENIOR 2							
KOKOSING G B ABBY	72	2	08	DHIR	951	4.7	20,290
SANDCUT AMOS RITA	72	2	08	DHIR	805	4.1	19,460
GRAYCE FARMS FOREMOSTS VESTAL	62	2	10	HIR	954	4.9	19,362
LAY LAINE ROCKETS ROSETTE	67	2	06	DHIR	691	3.7	18,840
KELLOGG WOODS POLLY	70	2	11	DHIR	826	4.5	18,520
CORPORAL LANITA ROSE	73	2	06	DHIR	685	3.7	18,420
SANDE HILL EMORYS TERESA	71	2	11	DHIR	741	4.0	18,350
LONE PALM SUNNY WRINGO	73	2	11	DHIR	920	5.0	18,320
BUSHY PARK NUGGET VICA	70	2	10	DHIR	731	4.0	18,280
CLARAVALE H H BEAUTY SPOTS	72	2	11	DHIR	805	4.4	18,280
JUNIOR 2							
DAN BA LEES N EILEEN	70	2	05	DHIR	980	4.4	22,110
PRICE BLACK PRINCES KUBILEE	64	2	01	AR	797	3.9	20,525
SANDE HILL EMORYS DESIRE	70	2	01	DHIR	816	4.2	19,580
COLBYS GLENNIE	58	2	05	HIR	910	4.7	19,432
KOKOSINGS TOP DEBBIE	66	2	05	DHIR	847	4.4	19,090
U CREEK A TOP ALICE	70	2	01	DHIR	792	4.2	19,080
CLOVER JACK BILLYS ZELDA	67	2	01	DHIR	767	4.0	18,990
ELSVIEW FARM H"STARS FERN	67	2	01	DHIR	910	4.8	18,990
SHAMROCK PR MILICENT	69	2	05	DHIR	694	3.7	18,570
SHADY LANES L EDENA	64	2	02	DHIR	777	4.2	18,507

Based on Fat Production

MATURE	YR OFF	AGE YR	AGE MO	DIV	MILK	%	FAT
FOX RUN A F C FAYE	71	6	06	DHIR	31,040	5.6	1,736
LANGMEADOW MINNIE	57	8	11	HIR	26,695	5.5	1,461
FOX RUN A F C FAYE	70	5	04	DHIR	32,110	4.4	1,397
VILLA CREST MAE LEISA	70	5	10	DHIR	21,120	6.6	1,388
LINDENHOF T C ELVIRA	71	5	10	DHIR	28,310	4.7	1,327
IDEALS G S EILETTA	58	6	02	HIR	19,226	6.9	1,326
QUEEN S ROSE	67	5	10	DHIR	25,650	5.0	1,295
LANGMEADOW CAMEO	57	5	11	HIR	22,811	5.6	1,287
IDEALS SUPERIORS ODETTA	60	9	00	AR	25,252	5.0	1,275
BEERSHEBA ORCHID S VICKI	68	6	09	DHIR	20,330	6.2	1,253
SENIOR 4							
LAUXMONT GENDARMES BEBE	72	4	06	DHIR	23,060	5.2	1,200
IDEALS SUPERIORS GLEE	62	4	06	HIR	22,395	5.2	1,158
IDEALS SUPERIORS NINON	62	4	10	HIR	20,754	5.4	1,131
MAR I DOT LUCKYS MARIGOLD	70	4	09	DHIR	22,930	4.8	1,104
P B BUTTERFAT QUE TESKA	58	4	06	HIR	18,662	5.8	1,083
BROCKWELL THOR GAYLE	69	4	06	DHIR	15,690	6.9	1,076
ELSVIEW FARMS HUGOS LOUISE	71	4	07	DHIR	20,790	5.2	1,076
IDEALS WHITCOMBS ETHEL	60	4	07	HIR	19,519	5.5	1,069
MENDALE SUPREMES ANNABELLE	65	4	07	DHIR	20,600	5.2	1,068
NESLEKCIM FORTUNES FANCY	73	4	08	DHIR	22,290	4.8	1,068
JUNIOR 4							
DAN BA LEES TAMIE	68	4	02	DHIR	23,690	4.8	1,145
YELLOW CREEK MANDY SUE	63	4	01	HIR	17,864	6.3	1,122
PRE EMINENT RENEE	58	4	04	HIR	16,247	6.9	1,120
HORNBACK FARM CORPORALS SUE	73	4	04	DHIR	22,320	5.0	1116
NORGERTS NANCE TID	64	4	04	DHIR	22,066	5.0	1,094
KOSTERS GOLDEN PRINCESS	67	4	01	DHIR	20,670	5.3	1,091
CADENCE CREEK CAPTAIN NINA	73	4	04	DHIR	22,780	4.8	1,086
DENDELS ORCHARDS ROSALUE	72	4	02	DHIR	20,210	5.3	1,067
KOKOSINGS ROYALMOST CAROL	65	4	05	DHIR	21,403	4.9	1,048
POND ACRE FARMS IRENE	56	4	04	HIR	17,077	6.1	1,042
SENIOR 3							
IDEALS SUPERIORS NINON	61	3	06	HIR	21,632	5.6	1,218
YELLOW CREEK WATCH SUNNY	73	3	10	DHIR	21,160	5.1	1,089
YELLOW CREEK BFT DOREEN	69	3	11	DHIR	19,480	5.4	1,044
IDEALS SUPERIORS D SUE	60	3	08	HIR	18,361	5.6	1,035
FABULOUS VEVA	70	3	11	DHIR	21,190	4.9	1,032
DEERHOLM HALS COMET	71	3	11	DHIR	16,180	6.3	1,023
GRAND VIEW DUKES VELMA	73	3	06	DHIR	18,960	5.3	1,008
NORGERTS NANCES B FUTURAMA	65	3	06	DHIR	18,719	5.3	997
HADDONS J COUNTESS	58	3	06	HIR	18,388	5.4	994
OLD HOMESTEAD DUTCHESS	56	3	09	HIR	17,983	5.4	989
JUNIOR 3							
PEN COL FORWARD NICOLA	73	3	01	DHIR	19,330	5.8	1,114
GRAYCE FARMS FOREMOST TULIP	61	3	05	AR	21,835	5.1	1,103
IDEALS SUPERIORS GLEE	61	3	03	HIR	20,758	5.3	1,102
WELCOME FORTUNE NIRA	69	3	04	DHIR	18,460	5.6	1,033
LEADERS FAME DONNA	67	3	03	DHIR	22,820	4.5	1,030
YELLOW CREEK WATCH GRACE	71	3	04	DHIR	17,420	5.7	985
SHAMROCK PR JILDA	69	3	03	DHIR	20,510	4.7	970
ALPINE ROSE ROYAL CHRYSTAL	58	3	05	AR	14,738	6.4	948
POND ACRE FARMS IRENE	55	3	03	HIR	16,030	5.9	946
YELLOW CREEK MARY GAYLE	73	3	00	DHIR	16,500	5.7	946
SENIOR 2							
YELLOW CREEK MANDY SUE	62	2	10	HIR	15,153	6.4	977
GRAYCE FARMS FOREMOSTS VESTAL	62	2	10	HIR	19,362	4.9	954
KOKOSING G B ABBY	72	2	08	DHIR	20,290	4.7	951
LONE PALM SUNNY WRINGO	73	2	11	DHIR	18,320	5.0	920
WYNO SALLY	60	2	10	HIR	14,904	6.2	919
GRAYCE FARMS ACTORS CARLING	64	2	11	HIR	17,234	5.3	908
CRESCENTS T A BELLE	64	2	08	HIR	16,864	5.3	900
EBER LEA DARLING NANCY	69	2	10	DHIR	17,010	5.1	876
GOLDEN HILLS J WILMA	73	2	07	DHIR	17,810	4.9	870
NORMANDY DISTINCT JULIE	65	2	11	DHIR	16,150	5.3	850
JUNIOR 2							
HOUSLEYS B B BUBBLES	61	2	01	HIR	15,784	6.4	1,018
DAN BA LEES N EILEEN	70	2	05	DHIR	22,110	4.4	980
DENDELS ORCHARDS NOBLE MINNIE	67	2	01	DHIR	17,680	5.2	926
YELLOW CREEK SWEET DAWN	73	2	00	DHIR	17,230	5.3	915
COLBYS GLENNIE	58	2	05	HIR	19,432	4.7	910
ELSVIEW FARM WISTARS FERN	67	2	01	DHIR	18,990	4.8	910
BROCKWELL H J C ALDA	73	2	05	DHIR	17,090	5.3	910
U V M PRINCESS RAMONA	72	2	05	DHIR	16,660	5.4	893
NORGERTS NANCES B FUTURAMA	64	2	01	DHIR	17,045	5.2	879
HAPPY HILL NANCE BETH	68	2	04	DHIR	16,210	5.4	870

CLASS LEADER RECORDS OFFICIAL TO DECEMBER 21, 1973 ARE INCLUDED IN THIS LIST

Meet SULTAN

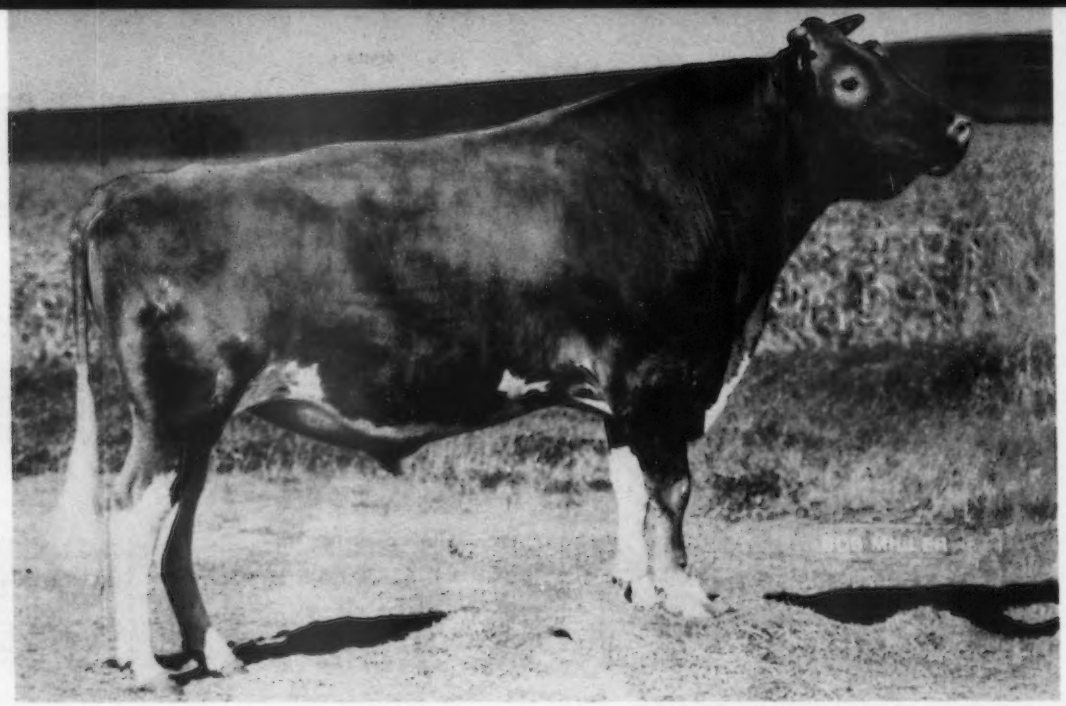

SULTAN was bred at the well-known Woodacres Farm, Princeton, New Jersey, where he was the junior herd sire. He was sired by the well-known, plus-proved Woodacres Emperor and out of a high-production cow family. A one-half interest in **SULTAN** was sold to David and Daniel Leuthold, Tillamook, Oregon.

SULTAN daughters, sold in the Woodacres dispersal, have now completed records in many herds. Other daughters in the Leuthold herds are also milking.

The daughters are average in size and strength, are very sharp and angular and rate very high in dairyness. Udders are of high quality, strongly attached fore and rear, and have near ideal support.

SULTAN is at ABS . . . Add him to your herd!

29 G0795 Woodacres SULTAN

USDA, 9/73

13 D., 16 R., 9 H.	11,244M	4.21%	473BF
Herdmates Avg.	10,444M	4.38%	458BF
Diff.	+ 800M	-.17%	+15BF
Rpt. 36%			
EDS or PD +$15	+ 294M	-.08%	+ 5BF

A.G.C.C., 11/73 14 Class. Dtrs. Avg. 85.2

ABS
AMERICAN BREEDERS SERVICE
®
DeForest, Wis.
53532

DAM
WOODACRES QUEEN RUTH, VG (87.5)
2y 6m DHIR 305d 2x 11,940M 5.1% 612BF
4y 1m DHIR 305d 2x 13,647M 5.0% 678BF
6y 2m DHIR 305d 2x 14,300M 5.5% 793BF

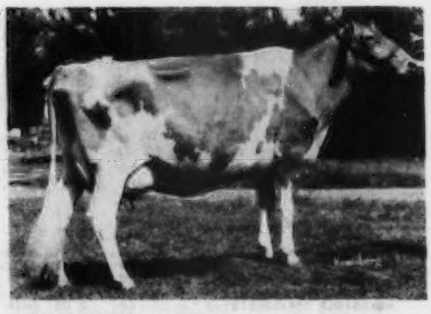

HIS MATERNAL SISTER
WALKER FARMS DARI RUTHIE, EX (92)
Eastern States Grand Champion Cow 1972
4y 11m DHIR 305d 2x 15,440M 5.1% 790BF

and Daughters

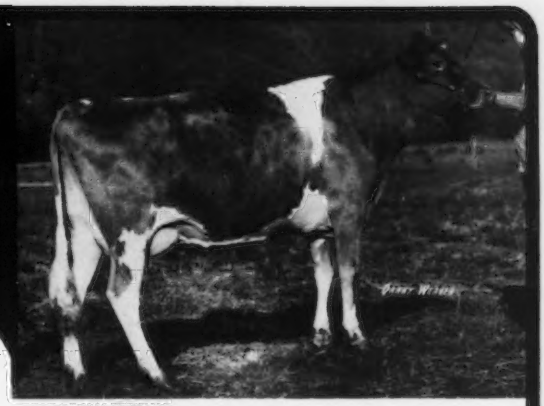

DAUGHTER
WILSONA SULTAN LAURA, VG (88.5)
2y 11m DHIR 305d 2x 11,600M 4.3% 503BF

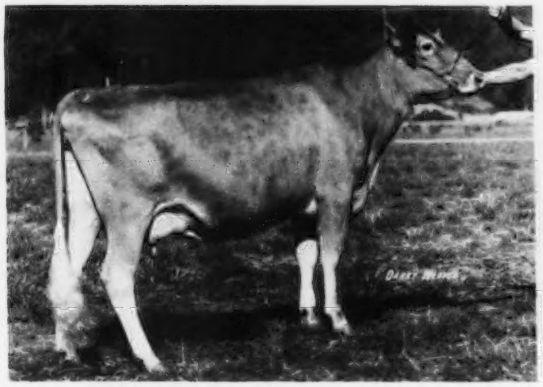

DAUGHTER
WILSONA SULTAN JAN, VG (88.0)
2y 6m DHIR 305d 2x 10,260M 5.1% 519BF

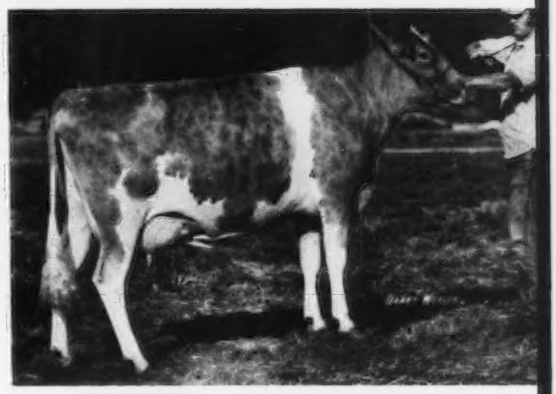

DAUGHTER
WILSONA SULTAN DUTCHIE, VG (86.5)
2y 7m DHIA 343d 2x 11,310M 4.8% 544BF

DAUGHTER
WILSONA SULTAN MITZI, VG (86.5)
2y 5m DHIA 216d 2x 8,362M 363BF Inc.

DAUGHTER
WILSONA SULTAN SHEILA, D (83.5)
2y 5m DHIR 229d 2x 8,987M 408BF Inc.

EASTLAND FARM
Dave and Donna Leuthold
8540 Fairview Road
Tillamook, Oregon 97141
(503) 842-6954

WOODACRES FARM
Princeton, New Jersey

WILSONA FARM
Dan and Carol Leuthold
2425 McCormick Loop Rd.
Tillamook, Oregon 97141
(503) 842-4877

MYERLEA FARMS PRODUCTION SALE

Harrison Myers, Woodstown, N. J. 08098, Owner

AT THE PENNSYLVANIA G.B.A. SALES PAVILION, LANCASTER, THURSDAY, MARCH 7, 1974 – 12:30 P.M. – 3 miles east of Lancaster on Route 30.

SELLING . . . 65 HEAD – Selected from the TOP of the Myerlea milking herd of 140 head. Harrison Myers started his Guernsey herd in 1936 with a heifer calf, won in a judging contest. He has developed a profitable herd of high quality, producing Guernseys by using top bulls, rigorous culling and hard work. With good Guernseys and he and his families energies, Harrison has raised and educated a family and accumulated 1,000 acres of valuable farm land. Due to the loss of a son in a car accident this fall, 65 of the best MYERLEA GUERNSEYS will be sold, including all of the young, sound, milking females.

The MYERLEA herd has been raised and fed on practically all homegrown feed. Represented will be daughters of **WESTERN GLOW DARIMOST** plus daughters by 2 **DARIMOST sons, WOODACRES MASTER CHIEF** and **LYRENE MAY ROSE PRINCE. EBER LEA FARMS WINSTON** and **WELCOME FLASHS HOLLIREX** have been used heavily as service sires recently. **THERE ARE SEVERAL OUTSTANDING COW FAMILIES BEING SOLD.**

For more details see the February Journal or write:

PENNSYLVANIA GUERNSEY BREEDERS' ASSN.
P.O. Box 458
Camp Hill, Pennsylvania 17011
Phone: 717–737-0551

THE MERRYMAN COMPANY
York Road
Sparks, Maryland 21152
John B. Merryman
Office: 301–771-4321 – Home: 301–771-4624
George W. Snyder, St. Johns, Pa.
Phone: 717–788-3029

11TH KENTUCKY NATIONAL SHOW AND SALE and the 49TH GUERNSEY SALE

APRIL 17, 1974, KENTUCKY FAIR AND EXPOSITION CENTER, LOUISVILLE, KY.

Selections are underway for this great show and sale. Indications point to an outstanding group of consignments.

SON SELLING

LAY LAINE DORIANS MARYLYN
(E '73)
11640–504–Jr2DHIR–305–2x
14090–646–9-0DHIR–305–2x
Senior and Grand Champion, Southeastern Fair, 1966.
Sire: Mulhocaway Butterfat Dorian
Dam: Meadow Lodge Lady Mayday
First Produce, Nat., S.E.W., 1966, All-American Produce, 1966.
MARYLYN IS DAM OF
FRANCHESTER WISTAR DORIANS
Born Jan. 22, 1973
Sire: Lyrene Myras Wistar
AI Gold Star Sire

SON SELLING

WINACRES CHAMPIONS JANE
(E '73)
4 records average 14122M, 680F, 305–2x including
17100–832–5-5DHIR–305–2x
Maternal sister to Winacres Ferdands Jean (E–94.0), 5 records including 20730 – 1136 – 6-4DHIR – 365 – 2x. Jean has a son at Sire Power and also one at Tri-State.
A Great Family.
JANE IS DAM OF
McDONALDS PRINCE GALAHAD
Born March 16, 1973
Sire: Lyrene May Rose Prince, AI Gold Star Sire

SON SELLING

HIGH MEADOWS MELBA
(E 4 Times)
12880–702–3-6DHIR–305–2x
14310–731–4-11DHIR–305–2x
16010–773–5-11DHIR–305–2x
14830–687–7-0DHIR–305–2x
She is the dam of High Meadows Dari Corrector, purchased by Shamrock Guernsey Farm, Inc., Tucson, Arizona.
MELBA IS DAM OF
HIGH MEADOWS MELBAS AMBASSADOR
Born Feb. 2, 1973
Sire: Rosewood Nonas Ambassador

MAKE YOUR PLANS TO CONSIGN OR ATTEND THIS SHOW AND SALE
For Further Information Contact:

SALE SPONSORED BY: KENTUCKY GUERNSEY BREEDERS ASSOCIATION AND THE KENTUCKY DEPARTMENT OF AGRICULTURE, Barney Hornback, Director

SALE MANAGED BY – FOR CATALOGS WRITE – THE MERRYMAN COMPANY, SPARKS, MARYLAND 21152